Corrected

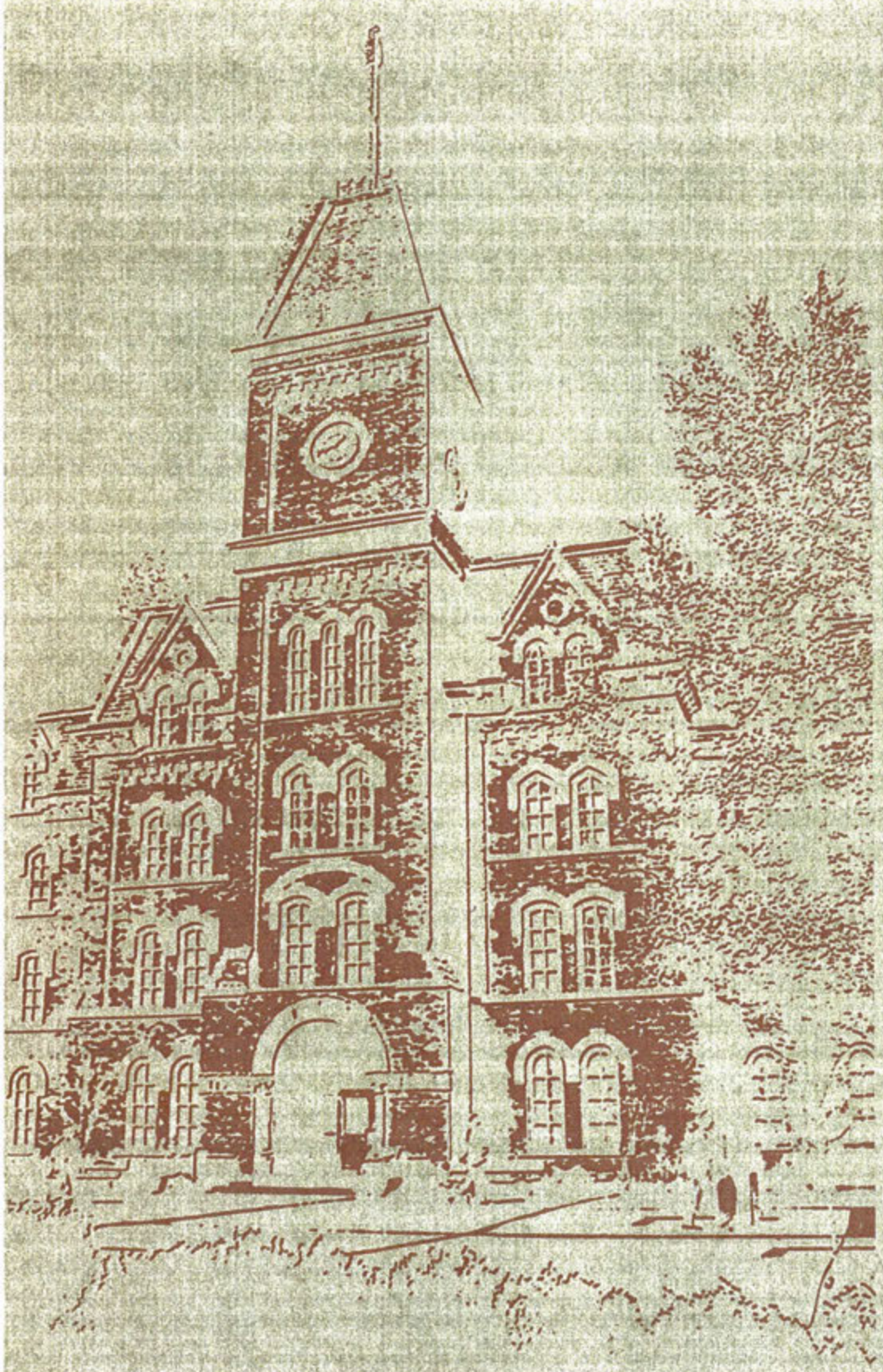

# The Ohio State University

262nd
Commencement
Autumn
1977

# The Ohio State University 262nd Commencement Autumn 1977

9:30 a.m. / St. John Arena / December 9, 1977

## Program

**Presiding Officer**

Harold L. Enarson
President of the University

**Prelude—9:00 to 9:30 a.m.**

The University Wind Ensemble
Donald E. McGinnis, Director

**Welcome**

Kathryn T. Schoen
Associate Provost for
Faculties

**Invocation**

The Reverend
Leslie E. Stansbery
Candidate for the Doctor
of Philosophy Degree

**Commencement Address**

Novice G. Fawcett
President Emeritus
The Ohio State University

**Conferring of the Honorary Degrees**

Recipients presented by
John L. Gushman
Chairman
Board of Trustees

William M. Batten
Doctor of Humanities

Walter Louis Chambers
Doctor of Science

Ralph M. Hardgrove
Doctor of Science

**Conferring of Degrees in Course**

**Alma Mater—Carmen Ohio**

Michelle D. Katzenbach
Soloist
Class of 1977

**Awarding of Diplomas**

**Benediction**

The Reverend
Leslie E. Stansbery

**Recessional**

# Graduate School

Dean: Jules B. LaPidus

## Doctor of Musical Arts

One candidate

Jeffrey Harold Brandes, Parma; B.M. (Baldwin-Wallace College); S.M.M. (Union Theological Seminary); *Music; Dr. Gordon J. Wilson*

## Doctor of Philosophy

One hundred and forty-eight candidates

Esther Shapiro Abraham, Raanana, Israel; B.A. (Tel Aviv University); M.A.; *Psychology; Dr. Henry R. Angelino*

Jean Acks Amos, Columbus; B.S., M.S.; *Genetics; Dr. J. Bruce Griffing*

José Bittencourt de Andrade, Curitiba, Brazil; B.S., M.S. (Federal University of Parana); *Geodetic Science; Dr. Dean C. Merchant*

Pamela Tatiana Anikeeff, Akron; A.B. (University of California); M.A. (University of Akron); *Psychology; Dr. David Hothersall*

Dolores Catherine Aquino, Chicago, Ill.; B.S. (Illinois Institute of Technology); *Chemistry; Dr. Robert J. Ouellette*

Judith Warren Arnold, Cortland, N. Y.; B.A. (University of New Hampshire); M.A.; *Sociology; Dr. Kent P. Schwirian*

William Bradford Ashton, Columbus; B.S. (United States Air Force Academy); M.S.; *Industrial and Systems Engineering; Dr. Gordon M. Clark*

Reid Evans Baker, Columbus; B.A. (Washington and Lee University); M.A. (Middlebury College); *Education; Dr. Edward D. Allen*

Avijit Banerjee, Calcutta, India; B.Tech. (Indian Institute of Technology); M.B.A. (Duquesne University); *Business Administration; Dr. Stanley T. Hardy*

Mark Donald Barnes, Cincinnati; A.B. (Thomas More College); *Zoology; Dr. Willard C. Myser*

William Edwin Beckwith, Ashtabula; B.A. (Bowling Green State University); M.A.; *Psychology; Dr. Curtis A. Sandman*

Nancy Roseberry Billingsley, Columbus; B.S. in Edu. (Capital University); M.A.; *Education; Dr. Joseph J. Quaranta, Jr.*

Leslie Arnold Bostic, Grove City; B.Sc. in Soc.Wel., M.Sc. in Soc.Work (Richmond Professional Institute of the College of William and Mary); *Education; Dr. William D. Dowling*

Ira Jay Brandenburg, Forest Hills, N. Y.; B.A. (City College); M.A. (New School for Social Research); *Psychology; Dr. John E. Horrocks*

Michael Patrick Brickey, Columbus; B.S.Soc.Wel.; M.A. (Kent State University); *Psychology; Dr. Barbara A. Edmonson*

Carolyn Branch Brooks, Union Springs, Ala.; B.S., M.S. (Tuskegee Institute); *Microbiology; Dr. Julius P. Kreier*

William Leroy Brown, Chicago, Ill.; B.A. (Saint Olaf College); O.D. (Illinois College of Optometry); M.S.; *Physiological Optics; Dr. Glenn A. Fry*

James Hubert Bryson, Peoria, Ill.; B.S. (Bradley University); M.S.; *Chemistry; Dr. C. Weldon Mathews*

Jennifer Bailey Butler, Oklahoma City, Okla.; B.A. (Inter American University of Puerto Rico); M.A.; *Communication; Dr. John J. Makay*

Kenneth Matthew Cappetta, Wayne, N. J.; B.A. (Montclair State College); M.A. (Teachers College, Columbia University); *Education; Dr. Edward D. Allen*

Roy Eugene Carawan, Columbus; B.S., M.S. (North Carolina State University); *Food Science and Nutrition; Dr. W. James Harper*

Carol Elizabeth Carr, Dayton; B.S.Ed., M.A.; *Communication; Dr. Robert R. Monaghan*

Bernard Leon Cellar, Worthington; B.S. in Edu. (Capital University); M.A.; *Education; Dr. Jack R. Frymier*

Benita Steinberg Chambers, Bowling Green; B.A. (Brooklyn College); M. of Educ. (Kent State University); *Education; Dr. Martha L. King*

John Steven Chandler, Arlington, Va.; B.A. (College of William and Mary); M.S.; *Computer and Information Science; Dr. Thomas G. DeLutis*

Michael Robert Cheney, Urbana, Ill.; B.S., M.S. (University of Illinois); *Communication; Dr. Robert R. Monaghan*

Emanuel Christie, St. Ann, Jamaica; Diploma (Jamaica School of Agriculture); B.S. (Tuskegee Institute); M.S.; *Zoology; Dr. Peter W. Pappas*

Chigee Jan Cloninger, Lafayette, La.; B.S. (University of Southwestern Louisiana); M.A.; *Education; Dr. John O. Cooper*

Marianne Nelson Collins, New Orleans, La.; B.A. (Louisiana State University); M.A.; *Psychology; Dr. Milton D. Hakel*

Melinda Hernandez DeGuzman, Quezon City, Philippines; B.S. (University of the Philippines); M.S.; *Pharmacology; Dr. Joseph R. Bianchine and Dr. John J. O'Neill*

Michael Ray Detty, Columbus; B.S. (Bowling Green State University); *Chemistry; Dr. Leo A. Paquette*

Gerard Lewis Ervin, Tucson, Ariz.; B.A., M.Ed. (University of Arizona); *Education; Dr. Edward D. Allen*

Anne Frances Esselburne, Columbus; B.A. (College of Saint Mary of the Springs); M.A.; *Education; Dr. John B. Hough*

Duane Wright Essex, Sacramento, Calif.; B.A., M.A. (Sacramento State College); *Psychology; Dr. Philip M. Clark and Dr. Dorothy Jackson*

Martin Rupert Evans, Rexdale, Canada; B.S., B.S.M.T. (Akron University); *Medical Microbiology; Dr. Vincent V. Hamparian*

Gary Douglas Ewing, Slidell, La.; B.S. (Louisiana State University); *Chemistry; Dr. Leo A. Paquette*

Badie Naiem Farah, Southfield, Mich.; B.S. (University of Damascus, Syria); M.S. (Wayne State University); M.S.; *Industrial and Systems Engineering; Dr. Richard A. Miller*

Wade Ferguson, Thornville; B.S. (Oklahoma State University); M.B.A. (Oklahoma City University); *Business Administration; Dr. Bernard J. La Londe*

Sandra Yetta Fields, Cleveland Heights; B.A. (University of Texas); M.S.W. (Sacramento State College); *Social Work; Dr. Milton S. Rosner*

Matthew Victor Filipic, Parma; A.B. (John Carroll University); M.A.; *Political Science; Dr. Randall B. Ripley*

Matia Finn, Columbus; B.S.Ed., M.A.; *Education; Dr. C. Ray Williams*

Mary Margaret Fonow, Steubenville; A.B. (Ohio University); M.A.; *Sociology; Dr. Laurel Richardson Walum*

Carol Bernice French, Columbus; B.S. in Ed. (Ashland College); M.A. (Kent State University); *Education; Dr. Aaron J. Miller*

Alan Fried, Fairlawn, N. J.; B.S. (Fairleigh Dickinson University); M.S.; *Chemistry; Dr. C. Weldon Mathews*

William Gray Galbreath, Columbus; B.A. (Pennsylvania State University); M.A.; *Psychology; Dr. Robert E. Campbell*

William David Geoghegan, Bridgeport, Conn.; B.A., M.S. (University of Bridgeport); *Anatomy; Dr. G. Adolph Ackerman*

Nehemia (Gutenberg) Geva, Tel Aviv, Israel; B.A., M.A. (Tel-Aviv University); *Psychology; Dr. Thomas M. Ostrom*

Richard Joseph Gladon, Tallmadge; B.S. (Ohio Northern University); M.S. *Horticulture; Dr. George L. Staby*

H. Richard Gooch, Worthington; B.S. in Soc.Adm.; M.A. (Kent State University); *Education; Dr. William D. Dowling*

Theodore James Green, Troy, N. Y.; B.S. (Cornell University); M.S.; *Microbiology; Dr. Julius P. Kreier*

Charlotte Gail Guntermann, Tempe, Ariz.; B.A. (University of Montana); M.A. (University of New Mexico); *Education; Dr. Gilbert A. Jarvis*

David Lee Hamilton, Ashland; B.S.Ed. (Ashland College); M.A.; *Education; Dr. W. Frederick Staub*

David Jerome Harmon, Charleston, W. Va.; B.S. (West Virginia Institute of Technology); M.A. (Ball State University); *Education; Dr. Stanley L. Helgeson*

William David Haueisen, Columbus; B.A. (Capital University); M.Div. (Evangelical Theological Seminary); M.A., M.B.A.; *Business Administration; Dr. H. Randolph Bobbitt, Jr.*

Susan Mintern Hegland, Columbus; B.A. (Saint Olaf College); M.S. (Iowa State University); *Psychology; Dr. George G. Thompson*

Richard Le Holladay, Riverside, Calif.; B.A. (University of California); M.A.; *Music; Dr. Norman F. Phelps*

Peter Abraham Horn, Short Hills, N. J.; A.B. (University of Pittsburgh); M.A.; *Philosophy; Dr. Bernard Rosen*

Joann Horton, Lenoir, N. C.; B.S., M.A. (Appalachian State University); *Education; Dr. William Moore, Jr.*

Carol Gray Hosenfeld, West Springfield, Mass.; A.B. (Barnard College); M.A. (Middlebury College); *Education; Dr. Gilbert A. Jarvis*

Bryan Hiroshi Ikeda, Bedford; B.A. (Kenyon College); *Chemistry; Dr. Perry A. Frey*

Kenneth Earl Inkrott, Glandorf; B.S. (Saint Joseph's College, Indiana); M.S.; *Chemistry; Dr. Sheldon G. Shore*

James Joseph Jiambalvo, Chicago, Ill.; B.S., M.A.S. (University of Illinois); *Accounting; Dr. Thomas J. Burns*

Stephanie May Jung, Los Angeles, Calif.; B.S. (University of California); *Chemistry; Dr. Robert M. Mayer*

Krishnamurthi Kannan, Durg, India; B.Tech. (India Institute of Technology at Bombay); M.Tech. (India Institute of Technology at Kanpur); M.S.; *Computer and Information Science; Dr. David K. Hsiao*

Dennis Allan Kelly, Akron; A.B. (Princeton University); M.A.; *Psychology; Dr. John E. Horrocks*

Michael Patrick Kelty, Youngstown; B.S. (John Carroll University); *Zoology; Dr. Sheldon I. Lustick*

Clement Jotindrakumar Khisty, Toledo; B.Sc. (Nagpur University, India); M.S.C.E., M.C.P. (University of Cincinnati); *Civil Engineering; Dr. Zoltan A. Nemeth*

Joseph Michael Kishton, Columbus; B.S., M.A.; *Psychology; Dr. Henry R. Angelino*

Richard John Knecht, Columbus; B.S. in Educ. (University of Dayton); M.A. (Miami University); *Communication; Dr. Joseph M. Foley*

James Wayne Knight, Columbus; B.S.E.E., M.S.; *Industrial and Systems Engineering; Dr. John B. Neuhardt*

Jeffrey Ayres Knight, Homewood, Ill.; A.B. (Oberlin College); M.S.; *Genetics; Dr. C. William Birky, Jr.*

Bruce Stuart Koch, Fort Lauderdale, Fla.; B.S.B.A., M.A. (University of Florida); *Accounting; Dr. Thomas J. Burns*

Michael Ralph Kramer, Dayton; B.E.E. (University of Dayton); M.S.; *Electrical Engineering; Dr. Herman R. Weed*

Virginia Lee, Fishkill, N. Y.; B.A. (State University of New York College at Oneonta); M.S.; *Statistics; Dr. D. Ransom Whitney*

Joan Kimnach Lehr, Elyria; B.F.A. (Ohio University); M.A.; *Music; Dr. A. Peter Costanza*

Sheng Shong Lin, Taipei, Taiwan, R.O.C.; B.S.Agr. (National Taiwan University); M.S. (Auburn University); M.S.; *Civil Engineering; Dr. Kamran Majidzadeh*

Chung-Der Liu, Tainan, R.O.C.; B.S., M.S. (National Taiwan University); M.S., M.S.; *Mathematics; Dr. Geza Freud*

Ming-Ru Liu, Tainan, R.O.C.; B.Sc. (National Taiwan Normal University); M.S., M.S.; *Statistics; Dr. D. Ransom Whitney*

William Loh, Willingboro, N. J.; B.S. (University of Washington); M.S.; ~~*Psychology*~~ Pharmacy; *Dr. Donald T. Witiak*

Carol Freshwater Manchester, East Liberty; B.S.Ed., M.A.; *Education; Dr. Joseph J. Quaranta*

Dale Edward Manty, Columbus; B.A., M.S.Cons. (University of Michigan); *Agricultural Education; Dr. J. Robert Warmbrod*

Delores Ann Marik, Garfield Heights; A.B. (Indiana University); M.S.; *Computer and Information Science; Dr. Lee J. White*

Caroline Dorney Marvin, Bartlesville, Okla.; A.B. (Monmouth College); M.A.; *Psychology; Dr. George G. Thompson*

Lawrence E. Mathes, Columbus; B.S. (Kansas State University); M.S.; *Microbiology; Dr. Richard G. Olsen*

Rebecca Louise McBride, Hartville; B.S. (Milligan College); *Botany; Dr. Michael L. Evans*

Dennis Lee McGarry, Lewisville; B.Met.E., M.S.; *Metallurgical Engineering; Dr. Joseph W. Spretnak*

James Franklin McKenzie, Columbus; B.S.Ed., ~~M.S.~~ M.Ed. (Bowling Green State University); *Health Education (Physical Education); Dr. Mary K. Beyrer*

John Raymond McKivigan, Columbus; B.A. (Indiana University of Pennsylvania); M.A.; *History; Dr. Merton L. Dillon*

Paul Francis McManamon, Fairborn; B.S. (John Carroll University); M.S.; *Physics; Dr. Clifford V. Heer*

Clifford Thomas McPeak, Fairborn; B.S.Ed., M.Edu. (Miami University); *Physical Education; Dr. Donald K. Mathews*

Robert Alan Mechikoff, Whittier, Calif.; B.A., M.A. (California State University); *Physical Education; Dr. Seymour Kleinman*

Henry Dwight Mercer, Great Falls, Va.; B.S.A., D.V.M. (University of Georgia); M.S. (University of Florida); *Veterinary Physiology and Pharmacology; Dr. Thomas E. Powers*

Norman Gene Miller, Cincinnati; B.S.Bus.Adm., M.A.; *Business Administration; Dr. Ronald L. Racster*

Sigrid Payne Milner, Columbus; B.A., B.A. (English), M.A. (University of Washington); *English; Dr. Christine K. Zacher*

Thamrongsak Moenjak, Dhonburi, Thailand; B.Ed. (College of Education); M.A.; *Education; Dr. Robert B. Sutton*

Esmat Fardin Moheimani, Tehran, Iran; Lic. (Tehran University); M.A.; *Education; Dr. Robert B. Sutton*

James Donald Mooney, Ridgefield; B.S.E.E. (University of Notre Dame); M.S.; *Electrical Engineering; Dr. Kenneth J. Breeding*

Sarah Nipah, Kumasi, Ghana; B.S.Agr., M.S.; *Agricultural Education; Dr. Clarence J. Cunningham*

James Ernest Norman, Goldsboro, N. C.; B.S. (Fayetteville State University); M.Ed. (North Carolina State University); *Education; Dr. John O. Cooper*

David Jeff Nungesser, Columbus; B.S.Ed., M.A.; *Education; Dr. Donald R. Bateman*

Anne Marie O'Keefe, Gary, Ind.; A.B. (Indiana University); M.A.; *Psychology; Dr. Steven J. Gross and Dr. Curtis A. Sandman*

Joseph H. Oshins, Washington, D. C.; A.B. (University of Missouri); *English; Dr. John M. Muste*

Jeanne Louise Pantone, Columbus; B.S. (University of Washington); M.A.; *Psychology; Dr. Charles Wenar*

Pasqual Joseph Pantone, Pittsburgh, Pa.; B.A. (Pennsylvania State University); M.A.; *Psychology; Dr. John E. Horrocks*

Richard Earl Parent, Dayton; B.S. (University of Dayton); M.S.; *Computer and Information Science; Dr. B. Chandrasekaran*

Claire Lucille Parkinson, Shelburne, Vt.; B.A. (Wellesley College); M.A.; *Geography; Dr. John N. Rayner*

Donna Sue Phillips, Macomb, Ill.; B.S.Ed. (Eastern Illinois University); M.S.Ed. (Western Illinois University); *Physical Education; Dr. Daryl Siedentop*

Steven John Phillips, Streamwood, Ill.; B.A. (Knox College); M.S.; *Microbiology; Dr. James C. Copeland*

Hal Griffin Rainey, Columbus; B.A. (University of North Carolina); M.A.; *Public Administration; Dr. Paul G. Craig*

Peter Webb Raynolds, Irvington, N. J.; A.B. (Hope College); *Chemistry; Dr. John S. Swenton*

Jerry Ray Redding, Mason, Mich.; B.A., M.A. (Michigan State University); *Communication; Dr. Joseph M. Foley*

Toni Tripp Reimer, Columbus; B.S.Nurs. (University of Maryland); M.S., M.A.; *Anthropology; Dr. Frank E. Poirier*

Jeffrey Paul Richetto, Warren; B.A., M.A.; *Geography; Dr. R. Keith Semple*

Barbara Hill Rigney, Columbus; B.A., M.A.; *English; Dr. Morris Beja*

David Lee Ronis, University Heights; B.A. (University of Rochester); M.A.; *Psychology; Dr. Anthony G. Greenwald*

Novella Madison Ross, Nashville, Tenn.; B.S. (Agricultural and Technical College of North Carolina); M.A.Ed. (Tennessee Agricultural and Industrial State University); *Education; Dr. Mildred Hillestad*

Karen Brown Rubin, Knoxville, Tenn.; B.A. (Florida State University); M.A.; *Psychology; Dr. Henry R. Angelino*

Nicolae Sacalis, Bucharest, Romania; Licentiate (University of Bucharest); M.A.; *Education; Dr. Robert B. Sutton*

Janice Ruth Sandiford, Columbus; B.S.Nurs., M.A.; *Education; Dr. Aaron J. Miller*

Marie Menza Schrader, Cuyahoga Falls; B.A. (University of Akron); M.A.; *Education; Dr. Anthony C. Riccio*

Camille Passler Schuster, Columbus; B.S.E. (University of Wisconsin at Whitewater); M.A. (Arizona State University); *Communication; Dr. James L. Golden*

George Edward Serednesky, Columbus; B.A. (Youngstown State University); M.A. (Austin Peay State University); *Education; Dr. Anthony C. Riccio*

Maurice J. Sevigny, Kingston, Mass.; B.S. (Massachusetts College of Art); M.A.; *Art Education; Dr. Arthur D. Efland*

Roy Shapiro, South Euclid; B.A., M.A.; *Psychology; Dr. Charles Wenar*

Patricia Mary Shields, Columbus; B.S. (University of Maryland); M.A.; *Public Administration; Dr. Clinton V. Oster*

H. L. Shivaprasad, Bangalore, India; B.V.Sc. (University of Agricultural Sciences); M.V.Sc. (University of Agriculture and Technology); M.S.; *Poultry Science; Dr. Karl E. Nestor*

Arnold Edmond Skidmore, Jr., Worthington; B.S.Ed., M.A.; *Education; Dr. Elsie J. Alberty*

Raymond Joseph Smith, Cambridge, Mass.; B.A. (Boston College); M.A.; *Classics; Dr. Robert J. Lenardon*

Augusto Cesar de Monteiro Soares, Fortaleza, Brazil; B.S. (University of Ceara); M.S.; *Agricultural Economics and Rural Sociology; Dr. Richard L. Meyer*

Howard Michael Sokolow, Belmar, N. J.; B.A. (University of Massachusetts); M.A.; *Education; Dr. Gerald M. Reagan*

Janice Hoffman Soler, Columbus; B.A.Ed. (Seattle University); M.A. (New York University); *Romance Languages and Literatures; Dr. Salvador Garcia Castaneda*

John Phillip Sostrom, Yellow Springs; B.A., M.A. (University of Wyoming); *Education; Dr. Alexander Severino*

Leslie Earl Stansbery, Columbus; B.A. (University of Denver); B.D. (Union Theological Seminary); M.A.; *Political Science; Dr. Chadwick F. Alger*

Carol Jean Stevens, Stonington, Conn.; B.S. (Central Connecticut State College); M.A.; *Physical Education; Dr. Edward L. Fox*

Marie Braggs Stinson, Columbus; B.S.Ed., M.Ed.; *Education; Dr. Walter G. Hack*

Richard Joseph Sujdak, Carnegie, Pa.; B.S. (Carnegie-Mellon University); M.S.; *Chemistry; Dr. Leon M. Dorfman*

James Madison Tolliver, Reynoldsburg; B.S.Bus.Adm.; *Business Administration; Dr. Orlando C. Behling*

Beverly Guella Toomey, Columbus; B.A. (Miami University); M.S.W.; *Social Work; Dr. Leonard Schneiderman*

Bruce Homer Traub, Seattle, Wash.; B.S.L. (Mountain View Bible College); B.A. (Seattle Pacific College); M.A.; *Psychology; Dr. James E. Erickson and Dr. Mari R. Jones*

Fiona Henderson Travis, Columbus; B.A. (Muskingum College); M.A.; *Education; Dr. Anthony C. Riccio*

David Edward Traweek, Columbus; B.S. (University of Idaho); *Interdisciplinary: Psychology, Photography, Natural Resources, Communication and Sociology; Dr. Gabriel J. Cherem and Dr. Robert E. Roth*

Luke Uka Uche, Swannanoa, N. C.; B.A. (Warren Wilson College); M.A.; *Communication; Dr. James L. Golden*

Caio Vidor, Porto Alegre, Brazil; Engenheiro Agronomo, Mestre em Salos (Universidade Féderal do Rio Grande do Sul); *Agronomy; Dr. Robert H. Miller*

~~Harold Elmore Wade, Tuscaloosa, Ala.; A.B. (Stillman College); M.A. (University of Alabama); Education; Dr. Jack R. Frymier~~

Wayne Lee Westcott, State College, Pa.; B.S., M.S. (Pennsylvania State University); *Physical Education; Dr. Daryl Siedentop*

Howard Bruce Williams, Columbus; B.S. (Morgan State College); D.V.M. (Tuskegee Institute); *Veterinary Physiology and Pharmacology; Dr. Thomas E. Powers*

Terry Michael Williams, Columbus; B.S. (Old Dominion University); M.Ed. (Virginia Commonwealth University); *Education; Dr. Neal E. Vivian*

Linda Heding Wolff, Columbus; B.S. (Elizabethtown College); M.S.; *Microbiology; Dr. Richard G. Olsen*

Peter Puitak Yeh, Hong Kong; B.S. (Indiana University of Pennsylvania); *Chemistry; Dr. Theodore Kuwana*

## Master of Accounting

Two candidates

Orzil Stanley Buggs, Eustis, Fla.; B.S. (Florida A & M University); *Accounting*

Howard Louis Klein, Beachwood; B.S. (Miami University); *Accounting*

## Master of Architecture

Two candidates

Dhavee Mahatharadol, Bangkok, Thailand; B.S.Arch. (University of Wisconsin); *Architecture*

Kenneth John Mlicki, Columbus; B.S.Arch.; *Architecture*

## Master of Arts

One hundred and eighty-four candidates

Ogein B. Adams, Kaduna, Nigeria; B.A. (Ahmadu Bello University); *Education*

Eugene Anthony Altomare, Leetonia; B.A. (Youngstown State University); *Education*

Gabriella Amato, Milano, Italy; B.A. (Marshall University); *Romance Languages and Literatures*

Jane Broderick Anziano, North Bellmore, N. Y.; B.A. (State University of New York College at Oneonta); *Communication*

Melanie Mark Baer, Columbus; B.S.Ed. (Miami University); *Education*

Linda Darnell Bailey, Paterson, N. J.; B.S.Ed. (Morgan State University); *Education*

Shelley Brenner Baird, Columbus; B.F.A. (Indiana University); *Photography and Cinema*

Janice Collette Ball, Columbus; B.S.Ed. (Ohio Dominican College); *Education*

Willard F. Banker, Jr., Memphis, Tenn.; B.M. (Memphis State University); *Music*

Garnet Leigh Bass, Nashville, N. C.; B.A. (University of North Carolina); *Journalism*

Sharon McCabe Baukman, Philadelphia, Pa.; B.A. (Cheyney State College); *Sociology*

Nancy Sutherland Belliveau, Cincinnati; B.S.Ed. (Miami University); *Physical Education*

Mark C. Berger, Sylvania; B.A. (University of Toledo); *Economics*

Kimberly Kay Bergman, Beaver Falls, Pa.; B.A. (Thiel College); *Education*

Arthur L. Block, Gahanna; B.S. (Capital University); *Education*

Meredith S. Blum, Hamilton; B.S.Soc.Wel.; *Education*

Nikki Jo Borman, Marietta; B.A.; *Public Administration*

Kenneth Alan Brenner, Akron; B.Mus.Ed.; *Music*

Jeffrey C. Brethauer, Conestoga, Pa.; B.A. (University of Rhode Island); *Philosophy*

Diedra Yvonne Brooks, Laurel, Md.; B.S. (Oakwood College); *Communication*

Sandra Ruth Brotman, Cleveland; B.A. (University of Cincinnati); *Communication*

Brenda S. Brown, Columbus; B.S.Ed.; *Education*

Garrett Charles Brusco, Westerville; B.S.Ed.; *Education*

Joseph Paul Burgoon, Baltimore; B.B.A. (Ohio University); *Education*

Toora V. Burton, Portsmouth, Va.; B.A. (Saint Augustine's College); *Political Science*

Rosemary Daniel Butzer, Pickerington; B.S.Nurs.; *Health Education (Physical Education)*

Charles Stephen Cademartori, Hoboken, N. J.; B.A. (Newark State College); *Education*

Mary M. Carey, Richwood; B.S.Ed.; *Education*

Ralph Carter, Wichita Falls, Tex.; B.A. (Midwestern University); *Political Science*

Jerome David Catalano, Lorain; B.S. (Saint Joseph College); *Music*

Ann Marie Cavanaugh, Warren; B.A. (Cleveland State University); *Education*

Lillian Lee Chappelle, Birmingham, Ala.; B.A. (University of Alabama); *Communication*

Mary Ellen Chappelle, Columbus; B.A. (Capital University); *Education*

Hwai-Hwa Chen, Petitou, R.O.C.; B.A. (National Taiwan University); *East Asian Languages and Literatures*

Jau-Huey Chen, Kaohsiung, R.O.C.; B.A. (National Taiwan University); *Economics*

Min-Tze Chen, Taipei, R.O.C.; B.Ed. (National Taiwan University); *Education*

Mary Beth Ratcliff Chickerella, Columbus; B.A.; *Communication*

Marilyn Harris Clinger, Pickerington; B.S.Ed.; *Education*

Karin Van Almen Connell, Columbus; B.A. (Baldwin-Wallace College); *Art Education*

Sandy Cook, Columbus; B.S.; *Education*

Tim Randall Cook, Bucyrus; B.S.Ind.Des.; *Industrial Design*

Thomas Wayne Crerand, Columbus; B.A.; *Journalism*

Betty Jane Phelps Cunningham, Columbus; B.S.Ed.; *Art Education*

Mark Steven Curtis, Columbus; B.A. (Capital University); *Education*

Nancy Lynne Dare, Berkeley Heights, N. J.; B.A. (Marietta College); *Education*

Nancy Whitacre Davy, Columbus; B.S.Ed.; *Education*

Phillip Jay Decker, Columbus; B.A. (San Diego State University); *Psychology*

Catherine Weber Dygert, Worthington; B.A. (Michigan State University); *Education*

Connie Brammer Edwards, Marysville; A.B. (Wittenberg University); *Education*

Linda Louise Fannin, San Antonio, Tex.; B.J. (University of Texas at Austin); *Journalism*

Daniel Leslie Farslow, Windsor, Ont., Canada; B.A. (University of Windsor); *Anthropology*

Rebecca Nevers Fellows, Mansfield, Conn.; B.S. (University of Connecticut); *Physical Education*

Mary Anne Holloway Fewell, Columbus; B.S. (West Virginia University); *Education*

Mary Lou Finnegan, Dedham, Mass.; B.A. (Tufts University); *Psychology*

Sandra R. Flanagan-St. Cyr, Columbus; B.S.Ed. (University of Dayton); *Education*

Mary Ann Fronk, Dover; B.S.Ed.; *Public Administration*

Sue Heidenreich Gabriel, Columbus; B.S.Nurs; *Health Education (Physical Education)*

Lindsay Schatz Graves, Columbus; B.A. (Denison University); *Education*

Kenneth Charles Green, Shaker Heights; B.A. (New College); *Education*

Chester Anthony Gunka, Dunkirk; B.S.Ed.; *Education*

Ellen C. Hahn, Columbus; B.S.Nurs. (Case Western Reserve University); *Health Education (Physical Education)*

Robin Jean Hailstorks, Washington, D. C.; B.S. (Morgan State University); *Psychology*

Linda Lee Hale, Morehead, Ky.; A.B. (Morehead State University); *Education*

Pamela Ann Harrison, Niles, Mich.; B.S. (Marquette University); *Communication*

Nancy A. Hawes, Hadley, Mass.; B.S. (University of New Hampshire); *Communication*

Lynne Margolis Heilbrunn, Columbus; B.A. (State University of New York College at Binghamton); *Health Education (Physical Education)*

David Lewis Hiatt, Columbus; B.S.Ed.; *Education*

Sandra Allison Hill, Heath; B.A. (Ohio Dominican College); *Art Education*

Beth L. Hodder, Westerville; B.A. (Otterbein College); *Education*

Karen Rodgers Holinga, Orient; B.S.Ed. (Indiana University); *Education*

Steven W. Holub, Cincinnati; B.S. (University of Cincinnati); *Journalism*

Michael Joseph Hoza, Youngstown; B.A. (Youngstown State University); *Sociology*

Tao-Lin Hwang, Columbus; B.A., M.A. (National Taiwan University); *Anthropology*

Gerard Thomas Izzo, Bellefontaine; A.B. (Kenyon College); *History*

Berenice Virginia Johnson, St. James, Barbados; B.A., M.A. (Howard University); *Education*

Patricia Rue Jones, Parma; B.A. (Ohio Wesleyan University); *Romance Languages and Literatures*

Joan N. Kaderavek, Columbus; B.S. (Miami University); *Communication*

M. Ann Kangas, Columbus; B.S. (University of Minnesota); *Education*

Kyriakos Karoutsos, Boston, Mass.; B.A. (University of Massachusetts); *Anthropology*

Thomas J. Katzenmeyer, Youngstown; B.A. (University of Georgia); *Journalism*

Dorothy Birge Keller, Columbus; B.A. (Oberlin College); M.A. (University of Michigan); M.S.W.; *Public Administration*

Beth Ann Kennedy, Utica; B.S.Ed.; *Education*

Mark T. Kernan, College Park, Md.; B.S. (University of Maryland); *Psychology*

Carole Henderson Kerns, Bellefontaine; B.S.Ed.; *Communication*

Arlene Kiefer, Painesville; B.A.; *Romance Languages and Literatures*

Thomas L. Kimball, Eliot, Me.; B.A. (University of Maine); *Psychology*

Thomas J. Knobbe, Auburn, Ia.; B.S. (University of Iowa); *Psychology*

Bogdan Kokot, Stalowa Wola, Poland; Cum laude Apprabatour (University of Helsinki); *Slavic Languages and Literatures*

Renée Marie Lange, Columbus; B.S.Nurs.; *Health Education (Physical Education)*

William F. Lee, Shaker Heights; B.A. (Ohio Wesleyan University); *Education*

Yu-Min Lee, Taipei, R.O.C.; B.A. (National Cheng-Kung University; *East Asian Languages and Literatures*

Sally Z. Lefler, Westerville; A.B. (Asbury College); *Education*

Walter Robert Leonard, Logan; B.Mus.Ed.; *Music*

David Harvey Levine, Brooklyn, N. Y.; B.A. (Florida Atlantic University); *Sociology*

Emery Jerome Lewis, Jackson, Miss.; B.A. (Tougaloo College); *Music*

Rebecca Vulgamore Long, Jasper; B.S.H.E.; *Education*

Terrence W. Macy, Rocky Hill, Conn.; B.A. (Assumption College); *Psychology*

Pamela Park Malcolm, Columbus; B.A.; *Sociology*

Joyce A. Malinak, Parma; B.A.; *Public Administration*

Bonnie Crawford Marshall, Conyers, Ga.; B.A. (Milligan College); *Education*

Candace Obreza Martin, Euclid; B.S.Ed.; *Education*

Thomas W. Martin, Chillicothe; B.S. (Huntington College); *Education*

Josephine A. Matthews, Somerset, Pa.; B.A.; *East Asian Languages and Literatures*

Sibyl L. McCualsky, Columbus; B.A. (Otterbein College); *Physical Education*

Jerry R. McDonald, Columbus; ~~B.S.Ed.~~; *Public Administration*

Gerald Paul McDonough, Delaware; B.S.Ed.; *Education*

Dwight Peter Miller, Melville, N. Y.; B.A. (Lafayette College); *Psychology*

Linda Sue Miller, Mountain View, Okla.; B.S.Ed.; *Education*

George A. Modreck, Bridgeport; B.A.; *Communication*

Lois J. Monaghan, Columbus; B.A. (Central Michigan University); *Education*

Steven Lee Montgomery, Pickerington; B.S.Ed. (Ohio University); *Education*

Janine Annette Moon, Mansfield; B.S.Ed. (Bowling Green State University); *Education*

Karen Lynn Muir, Columbus; B.A.; *Anthropology*

Mary Jane Murphy, Columbus; B.S. (Miami University); *Art Education*

Harold Hudson Murry, Plain City; B.A. (Bowling Green State University); *Public Administration*

James Hull Nelson, Columbus; B.S.Ed.; *Education*

Lawrence M. Novicky, Youngstown; B.A. (Youngstown State University); *Public Administration*

Kalu Ogbaa, Umuchiakuma Ihechiowa, Nigeria; B.A. (University of Nigeria); *Black Studies*

Lawrence S. Owen, Columbus; B.A. (Rio Grande College); B.D. (Southern Baptist Theological Seminary); *Education*

Linda Wilson Oxley, Columbus; B.A.; *English*

Senay Vecihe Pasinler, Columbus; B.S.Ed., B.A.; *English*

Diana Craig Patch, Columbus; B.A. (Washington University); *Anthropology*

Esther Y. Porter, Mansfield; B.S.Ed. (Ashland College); *Education*

Barbara Ward Prince, Urbana; B.S.Ed.; *Education*

Karen Lou Rafeld, Ashland; B.S.Ed.; *Journalism*

Susan Elaine Ragan, Columbus; B.S.Ed.; *Education*

Janet S. Reitz, Columbus; B.A.; *Communication*

David L. Rich, Marion; B.S.Ed. (Taylor University); *Health Education (Physical Education)*

Eric David Robinson, Utica; B.I.E.; *English*

Robert McCollum Robinson, Jr., Houston, Tex.; B.A. (University of Texas at Austin); *Psychology*

Rita Rae Root, Pickerington; B.S.H.E.; *Education*

Mary Anne Russell, Sharon Center; B.A.Ed. (University of Akron); *Communication*

Timothy Wells Russell, Columbus; B.Mus.Ed. (Northwestern University); *Music*

Paul R. Sackett, Milwaukee, Wis.; B.A. (Marquette University); *Psychology*

Roy J. Schlinkert, Cincinnati; B.A. (University of Cincinnati); *Journalism*

Carolyn Woodford Schmidt, Akron; B.F.A. (Miami University); *History of Art*

Daniel Lee Schumacher, Pandora; B.A. (Bluffton College); *Economics*

Clayton A. Scott, Statesville, N. C.; B.A. (Winston-Salem State University); *Political Science*

Joseph R. Seger, Sidney; B.S.Ed.; *Physical Education*

Gail Ruth Setterfield, Cleveland; B.Art Ed.; *Art Education*

Francine Sevel, Cleveland; B.A. (Miami University); *Journalism*

Beverly Lynn Shaffer, Columbus; B.A.; *Communication*

*Shirley Adele Shank, Dublin; *Communication*

Stephanie Lasch Shaw, Newark; B.S.Ed.; *Education*

Johnelle Lorraine Sherald, Georgetown, S. C.; B.S. (Saint Augustine's College); *Physical Education*

Mark Allen Sherouse, Miami, Fla.; B.A. (Florida State University); M.A.; *Education*

Marilyn Hathaway Shore, Columbus; B.S.Ed.; *Education*

Renée Deane Show, Zanesville; B.Mus. (Ohio Wesleyan University); *Music*

Susan Lynn Shrimplin-Shoaf, Medina; B.S.Ed. (Otterbein College); *Education*

Diane Elaine Shubert, Columbus; B.S. (Baldwin-Wallace College); *Education*

Janis Carmell Shuller, Columbus; B.S.Ed. (University of Virginia); *Communication*

Barry Roy Silvey, Cleveland; B.S.Ed.; *Education*

Michael Joseph Simonton, Dayton; B.A. (University of Dayton); *Anthropology*

Ali Asaad Sirhal, Columbus; B.A.Bus.Adm. (Bowling Green State University); ~~Public~~ Business *Administration*

Kenneth James Sluss, Pickerington; B.A., B.S.Ed.; *Education*

Shirley Elaine Smith, St. Michael, Barbados; B.A. (University of the West Indies); *Education*

George Edward Steele, Columbus; B.S.Ed.; *Education*

David W. Steinke, Groveport; B.Mus. (Capital University); *Music*

Randall W. Sweeney, Salem; B.S.Ed.; *Public Administration*

Terry Michael Thomas, North Huntington, Pa.; B.A. (Pennsylvania State University); *Political Science*

Alton Thompson, Blounts Creek, N. C.; B.A. (North Carolina Central University); *Sociology*

Dora Fairchild Thompson, Columbus; B.A. (Wittenberg University); *Journalism*

Francis Joseph Tokarsky, Jr., Dayton; B.S. (Wright State University); *Public Administration*

Michael William Torello, Jr., Columbus; B.A. (Southern Connecticut State College); *Psychology*

Jeffery Arnold Tracy, Columbus; B.S.Ed.; *Physical Education*

Joyce Chibuzo Uche, Abayi-Ngwa Ukwu, Nigeria; B.A. (University of Nigeria); *Journalism*

Susanne Marie Vandemark, Columbus; B.S.Ed.; *Health Education (Physical Education)*

Mary Foddai Vaughn, Jersey City, N. J.; B.A. (Saint Peter's College); *English*

Mary Josephine Lynch Vogeler, Columbus; B.S.Ed. (Xavier University); *Education*

Diana Cobbs Walker, Columbus; B.A. (Kentucky State University); *Education*

William Garrett Walkup, Saxonburg, Pa.; B.A. (Capital University); *Education*

Gerald Patrick Wallace, Columbus; B.S.Ed.; *Education*

Susan Wegrzyniak Wasmund, Clifton, N. J.; B.S.Ed.; *Physical Education*

Judy MariAn Watson, Upper St. Clair, Pa.; B.S. (Purdue University); *Communication*

Mark E. Wenden, Worthington; B.A.; *Anthropology*

Frank White, III, San Antonio, Tex.; B.A. (Prairie View A & M University); *Journalism*

Kipling D. Williams, Seattle, Wash.; B.S. (University of Washington); *Psychology*

Dorothy Gelane Wilson, Lockhart, Ala.; B.A. (Stillman College); *Education*

Kathleen Meyer Windau, Lima; B.S.Ed. (Miami University); *Education*

Richard Arthur Wolfson, Valley Stream, N. Y.; B.S.Ed. (City College); *Education*

Carlotta P. Workman, Zanesville; B.S.Ed. (Ohio University); *Education*

Christine L. Yash, Poland; B.S.Ed. (Miami University); *Education*

William Meredith Zeigler, Columbus; B.S. (Bowling Green State University); *Education*

Ann F. Zeliger, New York, N. Y.; A.B. (Alfred University); *History of Art*

## Master of Business Administration

Thirty-one candidates

Michael Alexander Armstrong, Cleveland; B.B.A. (Ohio University); *Business Administration*

William Michael Bridges, San Francisco, Calif; B.A.; *Business Administration*

Daniel P. Buettin, Columbus; B.A. (DePauw University); *Business Administration*

Gerald T. Campbell, Chillicothe; B.A. (Bellarmine College); *Business Administration*

Neville Caulfield, Van Wert; B.S.M.E., M.S.; *Business Administration*

Mohamad Chandra, Dakarta, Indonesia; B.A. (University of San Francisco); *Business Administration*

Martin James Cinadr, III, Brecksville; B.S.Bus.Adm.; *Business Administration*

Lloyd Charles Crissinger, III, Prattville, Ala.; B.S. (University of Alabama); *Business Administration*

Kenneth M. Cymbal, Parma; A.B. (Miami University); J.D.; *Business Administration*

Albert Floyd Fillenwarth, Clearwater, Fla.; B.S.Ind.Des.; *Business Administration*

William E. Gifford, III, Worthington; B.A. (Tulane University); *Business Administration*

Kazem Johar Hayat, Columbus; B.B.A. (Ohio University); *Business Administration*

Stephen Howard Hersch, Beachwood; B.S.Bus.Adm.; *Business Administration*

Rochelle Benay Kaplan, Trotwood; B.S.Bus.Adm.; *Business Administration*

Timothy A. King, Columbus; B.S.Bus.Adm.; *Business Administration*

* Also Bachelor of Arts, Colleges of the Arts and Sciences

Eric Russell Kingery, Newark; B.S.Ed.; *Business Administration*

Donald Michael Kurdziel, Canton; B.S.Bus.Adm.; *Business Administration*

James Edward Malinak, Cleveland; B.S.Eng. (Case Western Reserve University); M.S. (California Institute of Technology); *Business Administration*

Leo E. McNeil, Jr., Columbus; B.S.Bus.Adm.; *Business Administration*

James M. Meeth, Columbus; B.S.Ed.; *Business Administration*

Thomas Michael Murnane, Columbus; B.S.Bus.Adm.; *Business Administration*

Paul Taylor Myers, Delaware; B.A. (Ohio Wesleyan University); *Business Administration*

Gregory Igbekeraoya Okosun, Ekpoma, Nigeria; B.Sc. (University of Ibadan); *Business Administration*

Davis Currier Palmer, Columbus; B.S. (Miami University); *Business Administration*

K. Wayne Robison, Port Matilda, Pa.; B.S.Acct. (Pennsylvania State University); *Business Administration*

Patricia Caiola Sabella, Columbus; B.A. (Michigan State University); *Business Administration*

James Richard Schneble, Dayton; B.S.Acct. (Wright State University); *Business Administration*

Frank Shulterbrandt, Jr., St. Thomas, Virgin Islands; B.A.Bus.Adm. (Lincoln University); *Business Administration*

Nageeb Abdalla Suleiman, Kinsman; B.S.Bus.Adm.; *Business Administration*

Bruce Lee Thomas, Soda Springs, Fla.; B.S. (University of Idaho); M.P.A.; *Business Administration*

Masanori Yamaguchi, Nara-City, Japan; B.Educ. (University of Tokyo); *Business Administration*

## Master of City and Regional Planning

Two candidates

Gary L. Bauer, Columbus; B.A.; *City and Regional Planning*

Marilyn Jean Bauer, Columbus; B.A.; *City and Regional Planning*

## Master of Fine Arts

Two candidates

Kyu-Nam Han, Seoul, Korea; B.F.A. (Seoul National University); *Art*

Karen S. Kunc, Ralston, Neb.; B.F.A. (University of Nebraska); *Art*

## Master of Labor and Human Resources

Two candidates

Dulce Arenas de Acosta, Valencia, Venezuela; B.B.A. (University of Wisconsin); *Labor and Human Resources*

Jeffrey A. Windom, Columbus; B.A.; *Labor and Human Resources*

## Master of Music

Four candidates

Michele Florence Cleveland, Worthington; B.A. (Oakwood College); *Music*

Jean Ann Knox, Logan; B.Mus. (Capital University); *Music*

John Michael Smith, Virginia Beach, Va.; B.Mus. (East Carolina University); *Music*

Roy Sonne, New York, N. Y.; B.S. (Mannes College of Music); *Music*

## Master of Science

One hundred and forty-six candidates

Zainol Rashid Ahmad, Alor Setar, Malaysia; Diploma (College of Agriculture); B.S. (Louisiana State University); *Agronomy*

John Edmond Allison, Marceline, Mo.; B.S.Eng.Mech. (United States Air Force Academy); *Metallurgical Engineering*

Russell Hamilton Almond, Jr., Locust Grove, Va.; B.S.E.E. (Virginia Polytechnic Institute); *Electrical Engineering*

Hasan Abdul Azeez Al-Sanad, Rumithiah, Kuwait; B.Sc. (Ohio University); *Civil Engineering*

Nancy Schudel Amaral, Columbus; B.S.Ed.; *Computer and Information Science*

Sharon Norwood Ambrose, Columbus; B.S.Nurs. (Duke University); *Nursing*

S. Christopher Anderson, Logan; B.S.Ed. (Ohio University); *Agricultural Education*

Jane Ann Andrews, Rochester, N. Y.; B.S. (Purdue University); *Allied Medical Professions*

Kitty Banbury, Ashland; B.S.Ed. (Ashland College); *Home Economics*

Arjumand Bano, Karachi, Pakistan; B.S., M.S. (Karachi University); *Physics*

Shirley A. Barr, Thornville; B.S.Nurs. (Capital University); *Nursing*

James George Barrera, Mountaintop, Pa.; B.Eng. (Stevens Institute of Technology); *Bio-Medical Engineering*

Lewis Tucker Beman, Jr., Columbus; B.S.; *Horticulture*

Vinod Sagar Bhatara, Columbus; B.S., M.D. (All-India Institute of Medical Sciences); *Psychiatry*

Allen E. Bingham, Cuyahoga Falls; B.S.; *Zoology*

Brenda M. Bossetti, Columbus; B.S.All'd.Hlth.Prof.; *Allied Medical Professions*

Randal Lee Briggs, Woodville; B.S.E.E. (Ohio Northern University); *Electrical Engineering*

Sreedevi Krishnamurthy Bringi, Bangalore, India; B.S. (Bangalore University); M.S. in Chem. (Indian Institute of Technology); *Atmospheric Sciences*

Daniel Lee Brodowski, Kettering; B.S.Nat.Res.; *Horticulture*

David Gene Brown, Woodbury, N. J.; B.S. (Florida Technological University); *Mechanical Engineering*

Dorothy Augsburger Brown, Zanesville; B.S.Nurs.; *Nursing*

C. Barbara Brownsmith, Stamford, Neb.; B.S. (University of Nebraska); *Zoology*

Ruth Ann Meachen Budd, Port Clinton; B.S.Nurs. (Capital University); *Nursing*

Joseph A. Butler, Columbus; B.S.Ed., B.S.Bus. (Miami University); *Zoology*

Marcella Masters Calvert, Columbus; B.S.H.E.; *Home Economics*

Larry E. Carter, Ansonia; B.S.E.E.; *Electrical Engineering*

Richard Allen Carter, Hilliard; B.S.Agr.; *Animal Science*

Cheng-Tsung Chen, Taipei, R.O.C.; B.S. (National Taiwan University); M.S.; *Computer and Information Science*

Yiu-Tong Joseph Chin, Vancouver, B. C., Canada; B.A. (California State University); M.S.; *Biophysics*

Schiao Feng Chou, Taipei, R.O.C.; B.S. (National Tsing Hua University); *Metallurgical Engineering*

Timothy Keane Christman, Mansfield; B.S.Met.E.; *Metallurgical Engineering*

Lale Cilenti, Whittier, Calif.; B.A. (DePauw University); *Chemistry*

Edward D. Cobb, Waterloo, N. Y.; B.S. (Cornell University); *Horticulture*

Ronald L. Covrett, Delaware; B.S. (Colorado State University); *Computer and Information Science*

Blaine Alan Crosser, Hanoverton; B.S.Agr.; *Agricultural Economics and Rural Sociology*

Susan Layfield Curtin, Ocean City, Md.; B.S. (University of Alabama); *Home Economics*

Kent Michael Daum, Marion; O.D.; *Physiological Optics*

Kanok Dechavas, Bangkok, Thailand; B.Eng. (Chulalongkorn University); *Mechanical Engineering*

Linda L. Delaney, Xenia; B.S. (Wright State University); *Nursing*

Howard N. Deliman, Amherst; B.A. (Case Western Reserve University); *Pathology*

Brent Allen Dellacoletta, Smithfield; B.S. (Muskingum College); *Chemistry*

Girish N. Desai, Columbus; B.S. (Maharaja Sayarjiras University, India); M.Sc. (University of Mysore, India); *Horticulture*

Suzanne Barbee Dewoody, Columbus; B.S.Nurs; *Nursing*

Judy B. VanDemark Downey, Columbus; B.S.H.E.; *Home Economics*

Betsy Lynne Dresser, Cincinnati; B.S.; *Animal Science*

Thomas Spicer Eichelberger, IV, Cincinnati; B.S.; *Physics*

Mary Bell Ericksen, Bellefontaine; B.S.H.E.; *Home Economics*

R. Allen Fazenbaker, Akron; B.S.Agr.; *Agronomy*

John Lloyd Fox, Appleton, Minn.; B.S. (University of Minnesota); *Industrial and Systems Engineering*

Rita G. Freeman, Birmingham, Ala.; A.B. (Talladega College); *Mechanical Engineering*

David C. Friesen, San Antonio, Tex.; B.S. (Texas A & M University); *Industrial and Systems Engineering*

Beth Darlene Gamble, Caldwell; B.S.H.E.; *Home Economics*

Bryan Craig Gannis, Cleveland; B.S.C.E. (Northwestern University); *Civil Engineering*

Miguel Angel Gonzalez, Madrid, Spain; B.S.C.E. (University of Lowell); *Civil Engineering*

John L. Grangaard, Newark; B.S. (Wisconsin State University); *Physics*

James Lewis Haines, Montpelier; B.S.A.A.E.; *Aeronautical and Astronautical Engineering*

Karen McCafferty Heath, Carroll; B.S.H.E. (Ohio University); *Home Economics*

Melvin Leroy Heritage, Kent; B.A. (Kent State University); *Computer and Information Science*

Edward Rolfe Herz, Radnor, Pa.; B.S.Ch.E. (Princeton University); *Nuclear Engineering*

Richard James Hill, Xenia; B.S.A.A.E. (Wichita State University); *Aeronautical and Astronautical Engineering*

Julie Verna Holtfreter, Milwaukee, Wis.; B.S.; *Nursing*

Jane Harman Hooker, Columbus; B.S.Nurs.; *Nursing*

Dan Horak, Petah-Tiqwa, Israel; B.S.M.E.; *Mechanical Engineering*

Peter Mindah Hsu, Syracuse, N. Y.; B.S.; *Computer and Information Science*

*Jeffrey L. Hunter, Portsmouth; *Natural Resources*

Christine Mary Shock Hurak, Sidney; B.S.Nurs. (Wright State University); *Nursing*

Maurice Iroulor Imoh, Mbaise, Nigeria; B.Sc. (University of Nigeria); *Geodetic Science*

Nancy Mei-Yuh Jao, Taipei, R.O.C.; B.Phr. (Taipei Medical College); *Pharmacy*

Lanny Alan Jines, Dayton; B.S. (Rose-Hulman Institute of Technology); *Aeronautical and Astronautical Engineering*

Randy Carl John, Vandalia; B.S.; *Metallurgical Engineering*

Bülent Kalpaklioglu, Ankara, Turkey; B.S.I.S.E.; *Industrial and Systems Engineering*

Ira C. Kaplan, Cincinnati; B.S.; *Veterinary Physiology and Pharmacology*

Daniel Elden Keathley, Worthington; B.S.Nat.Res.; *Natural Resources*

Beverly J. Keil, Cambridge; B.S.H.E.; *Horticulture*

Susan Gail Kestner, Brecksville; B.S.H.E.; *Home Economics*

Jin Soo Kim, Seoul, Korea; *Physics*

Songwon Koh, GeumSan, Korea; B.S. in Pharm. (Seoul National University); *Pharmacy*

Timothy John Konfal, Columbus; B.Sc. (Otterbein College); *Industrial and Systems Engineering*

James P. Kranek, Columbus; B.S.Nat.Res.; *Natural Resources*

Deborah Mow Kraus, Oakland, Calif.; B.S. (University of California at Davis); *Home Economics*

Iona B. Ladson, Gahanna; B.S.Nurs.; *Nursing*

Judith Huckleby Lewis, Columbus; B.S.Nurs.; *Nursing*

Tair-pyng Lin, Taipei, R.O.C.; B.S., M.S. (National Taiwan University); M.S.; *Computer and Information Science*

Mary Ellen Lloyd, LaVale, Md.; B.S. (Wheeling College); *Computer and Information Science*

Linda Catherine Gerber Lucas, St. Louis, Mo.; B.S.Nurs. (University of Missouri); *Nursing*

John K. Magiros, Athens, Greece; B.S.E.E. (New York Institute of Technology); *Electrical Engineering*

William Leon Manz, Mansfield; B.S. (Colorado State University); *Agricultural Economics and Rural Sociology*

Robert John Marino, Philadelphia, Pa.; B.A. (University of Pennsylvania); *Geology and Mineralogy*

Shirley M. McNamee, Xenia; B.S.N. (Wright State University); *Nursing*

Thomas F. Meade, Cincinnati; B.S.Agr.; *Animal Science*

Idana Marsa Phillips Merrick, Winnfield, La.; B.S. (Northeast Louisiana University); *Pharmacy*

Wanda Carter Meyer, Columbus; B.S.Bus.Adm. (Bowling Green State University); *Home Economics*

Bruce Paul Miglin, Evergreen Park, Ill.; B.S. (University of Illinois); *Metallurgical Engineering*

Carl Edward Miller, Jr., Huntington, W. Va.; B.S.C.E. (Ohio University); *Civil Engineering*

David J. Miller, Greensburg, Pa.; B.S. (Duquesne University); *Computer and Information Science*

Lucinda Berry Moore, Washington, C. H.; B.S.Agr.; *Agricultural Education*

[1]John Edward Muske, Columbus; *Agricultural Economics and Rural Sociology*

Donald E. Nopper, Akron; B.S.M.E. (University of Akron); *Engineering Mechanics*

Richard Daniel Noyes, Carmel Valley, Calif; B.S. (Denison University); *Botany*

Young Oh, Kwangju, Korea; B.S. (Chonnam National University); *Computer and Information Science*

Masaki Ohba, Tokyo, Japan; B.Eng. (University of Tokyo); *Computer and Information Science*

Sandra Oliver, Columbus; B.A.; *Computer and Information Science*

Karen E. Pace, Cincinnati; B.A.; *Geology and Mineralogy*

Jaded Paosopa, Bangkok, Thailand; Diploma (Thai-German Technical Institute); *Mechanical Engineering*

Bryan Keith Pflug, Harmony, Pa.; B.A. (University of Pittsburgh); *Computer and Information Science*

Dennis Ray Pittenger, Columbus; B.S.Agr.; *Horticulture*

[1]Cheryl Kathryn Ricketts, Pickerington; *Agricultural Economics and Rural Sociology*

Jeffrey Myron Riddlebaugh, Tiffin; B.S.E.E. (University of Michigan); *Electrical Engineering*

Robert Kirk Ridgeway, Miller Place, N. Y.; B.S. (Springfield College); *Allied Medical Professions*

William Robert Roscoe, Sharpsville, Pa.; B.S. (Westminster College); *Physiological Optics*

Glenn Michael Roy, Oakland, N. J.; B.A. (Saint Michael's College); *Chemistry*

Daniel J. Ryan, Columbus; B.S.; *Electrical Engineering*

Arlene Schmidt Samowich, Columbus; B.S.; *Allied Medical Professions*

David Howard Samples, Pedro; B.S.Agr.; *Agricultural Education*

Martin Leo Schmidt, Independence; B.S. (Kent State University); *Agronomy*

Bipin Chinubhai Shah, Bombay, India; B.Tech. (Indian Institute of Technology); *Civil Engineering*

Leonard L. Shaw, Jr., Dunkirk; B.S.M.E. (Ohio Northern University); *Mechanical Engineering*

Philip F. Sherburne, Great Falls, Mont.; B.S.C.I.S. (University of Oregon); *Computer and Information Science*

John Justin Sherman, Arlington, Va.; B.S. (Case Institute of Technology); *Electrical Engineering*

Steven Shook, Lexington, Ky.; B.S.M.E. (University of Kentucky); *Mechanical Engineering*

John Dennis Shortridge, Sydney, Australia; B.A. (University of Sydney); *Computer and Information Science*

Irfan H. Siddiqi, Columbus; B.Sc., B.E. (University of Karachi, Pakistan); *Civil Engineering*

Bonnie L. Sommerville, Dayton; B.S.Nurs. (Wright State University); *Nursing*

Douglas Allan Spilker, Reynoldsburg; B.S. (Miami University); *Plant Pathology*

* Also Bachelor of Science in Natural Resources, College of Agriculture and Home Economics

[1] Also Bachelor of Science in Agriculture, College of Agriculture and Home Economics

Douglas A. Streett, Baltimore, Md.; B.S. (Saint Mary's College of Maryland); *Entomology*

Lloyd Paul Svedersky, Columbus; B.S.; *Microbiology*

Jana Liane Emslie Swisher, Columbus; B.S.Nurs. (Indiana University); *Nursing*

Yih-Shin Tan, Taipei, R.O.C.; B.Sc. (Fu-Jen Catholic University); *Computer and Information Science*

Sergio L. A. Teixeira de Carvalho, Sao Paulo, Brazil; Bachelor (United Metropolitan College); *Agricultural Economics and Rural Sociology*

Ratana Thienlikit, Bangkok, Thailand; B.Eng. (Chulalongkorn University); *Electrical Engineering*

Glenn Hill Timson, East Alton, Ill.; B.S. (Eastern Illinois University); *Geology and Mineralogy*

Maria I. Viñas Toledo, San Juan, P. R.; B.S.Bus.Adm. (University of Puerto Rico); *Computer and Information Science*

Alberto J. Torres, Ecuador; Mech.Engr. (Escuelo Superior Politechnics del Litoral); *Metallurgical Engineering*

Craig Allen Tribuzi, Copley; B.S.E.E.; *Electrical Engineering*

William Richard Turner, New York, N. Y.; B.S. (Case Institute of Technology); *Chemistry*

John Allen Ulmer, Thornville; B.S.Agr.; *Agricultural Education*

Bruce Edward Urbschat, Columbiana; B.S.; *Mathematics*

Milo Albert Walsh, Montrose, Mich.; B.A. (University of Michigan); *Computer and Information Science*

J. Caroline Warling, Columbus; B.A.; *Preventive Medicine*

Cathy Lee Weiss, Rocky River; B.A. (Sweet Briar College); *Environmental Biology*

Neil Andrew Wells, Troy, Mich.; B.A. (Albion College); *Geology and Mineralogy*

Dennis Leonard Werth, Chicago, Ill.; B.S. (University of Illinois); *Metallurgical Enginering*

Peggy Wingard, Port Arthur, Tex.; B.A. (University of Texas at Austin); *Entomology*

Charles W. Wood, Jr., Sheridan, Ark.; B.S.E.E. (University of Arkansas); *Electrical Engineering*

Charles Thomas Worley, Leesburg; B.S.Agr.; *Agricultural Economics and Rural Sociology*

Karen Bogan Wright, Bucyrus; B.S.H.E.; *Home Economics*

### Master of Social Work

Thirteen candidates

Donnalee Mary Atkinson, Columbus; B.A. (University of Windsor); M.A.; *Social Work*

Melvin Crawford, Dillon, S. C.; B.A. (Benedict College); M.A.; *Social Work*

Stephen Andrew Hedge, Worthington; B.S., M.A.; *Social Work*

John Coghlan Hitchner, Yardley, Pa.; B.S. (Pennsylvania State University); *Social Work*

Donald William Howard, North Caldwell, N. J.; B.A. (Ohio Northern University); M.A.; *Social Work*

Carolyn Stewart Lay, St. Louis, Mo.; B.A. (Fisk University); M.A.; *Social Work*

John H. Mahaffey, North Hampton; B.A. (University of Akron); M.A.; *Social Work*

Barbara Maxine McIntosh, Camden, S. C.; B.A. (Hampton Institute); M.A.; *Social Work*

Keetjie Joy Ramo, Dayton; B.S. (University of Puget Sound); *Social Work*

Douglas Lansing Sadler, Charlotte, N. C.; B.A. (Winston-Salem State University); M.A.; *Social Work*

Janet Lynn Tyree, St. Albans, W. Va.; B.S. (West Virginia State College); M.A.; *Social Work*

James C. Williams, Columbus; B.S.Soc.Wel., M.A.; *Social Work*

Loretta Lorraine Young, Coatesville, Pa.; B.A. (Lincoln University); M.A.; *Social Work*

# Colleges of the Arts and Sciences

Chairman, Coordinating Council of Deans: Colin B. B. Bull

Vice Provost for the Arts and Sciences: Thomas A. Willke

The Colleges of the Arts and Sciences, a federation of five colleges, include:

College of the Arts

College of Biological Sciences

College of Humanities

College of Mathematics and Physical Sciences

College of Social and Behavioral Sciences

# College of the Arts

Dean: Andrew J. Broekema

### Bachelor of Arts

Fourteen candidates

Mary Yolanda Czech, Parma
Elmer DeWayne Denman, Ohio City
James Todd Fisher, Columbus
Peter D. Fraser, Columbus
Roger J. Gebhart, New York, N. Y.
James C. Kalb, Walled Lake, Mich.
Marcia R. Knoblauch, Columbus
Douglas A. Martin, Columbus
Esther Mae Nester, Grove City
Judith Ann Orr, Akron
Robert C. Parker, III, Columbus
Paula Jayne Wagner, Columbus
Gary Russell Wightman, Avon Lake
Henry L. Williams, Columbus

### Bachelor of Fine Arts

Nine candidates

Jennifer Maunsell Banks, Canal Winchester
Gayle Renner Barnes, Columbus
Larry Franklin Cheek, Columbus
Patricia Souders Cohen, Columbus
Rebecca Ann Hall, Columbus
Margaret Katherine Horton, Columbus
Lori Jane Morgan, Columbus
Lisa Marie Stark, Columbus
Ailene Isabel Totten, New Lexington

### Bachelor of Music

~~Three~~ Two candidates

Michelle D. Katzenbach, Columbus
~~Leah Marie Petitti, Canton~~
Thomas Seelbach, Columbus

### Bachelor of Art Education[1]

Nine candidates

Peggy Jo Adell, Medina
Laura Ann Burns, Rocky River
Rosalie Ann Federico, South Euclid
Janet Susan Helwagen, Circleville
Molly Marie McNamara, Columbus
JoAnn Pardi, Columbus
Jean Marie Reilly, Cleveland
Paula Ann Stover, Convoy
*Diane Tope Williams, Westerville

### Bachelor of Music Education[1]

Seven candidates

Charles Auston Campbell, Jr., Cleveland
Jennifer Ann Fairchild, Columbus
John David Felmet, Wintersville
Donald Scott May, North Olmsted
Gordon Ray Nicely, Carroll
Mary Diane Pratt, Columbus
Jeffrey Stephen Spann, Columbus

### Bachelor of Science in Industrial Design

Three candidates

Benjamin F Goldstein, Cincinnati
Gary William Internicola, Lewiston, N. Y.
Paul Robert Lusk, Dayton

1 Bachelor of Art Education and Bachelor of Music Education degrees are offered jointly by the College of the Arts and the College of Education

* Also Bachelor of Arts, Colleges of the Arts and Sciences

# College of Biological Sciences

Dean: Richard H. Bohning

### Bachelor of Arts

Four candidates

Gabor Hegedus, Marion
Lisa Ann Ketron, Eaton
Thomas James Lekan, Columbus
Warren Leslie Wright, Columbus

### Bachelor of Science

Forty candidates

Parine Hassan Al-Jaddo, Baghdad, Iraq
Richard Shively Back, Dayton
Mark A. Blackburn, Westerville
Clifford Lloyd Boggs, Youngstown
Mark Frederick Carter, Canton
Grace I-May Chang, Columbus
Victor B. Ciancetta, Steubenville
Charles William D'Aiuto, Columbus
Alan Richard Fark, Sidney
Thomas James Frietch, Norwood
Michael John Glorioso, Amherst
David Garnold Green, Akron
Richard Carroll Hart, Grove City
Donald R. Henry, Columbus
Kenneth Fred Kerstein, Columbus
Hans Frederic Knapp, Springfield
Ronald William Komyati, Aurora
Clifford Henry Lehr, Columbus
Robert Alan Lesher, Columbus
Judith Levine, Bronx, N. Y.
Walter Adam Mendyka, Coshocton
Charles Taylor Miglietti, Huron
Michael Robert Perl, Columbus
Mona L. Reed, Columbus
Kitty Ann Reninger, Columbus
David Matthew Rolsten, Lima
Richard Paul Rood, Columbus
Thomas C. Sheley, Columbus
Benjamin Samuel Simon, Salem
Teresa Ann Smith, Painesville
Theresa Ann Sobczak, Perrysburg
Craig J. Stripe, Barberton
Jack Edward Theaker, Columbus
Donald Harvey Thomay, Lakewood
Timothy A. Walker, Broadview Heights
Catherine L. Watson, Union
Jeffrey David Wyatt, Cincinnati
Steven Charles Yeger, Columbus
Steven Edward Young, Waynesfield
Carol J. Zimmerman, McDonald

# College of Humanities

Acting Dean: Leon I. Twarog

### Bachelor of Arts

Forty-eight candidates

Brad James Attewell, Parma
Carol E. Banks, Cincinnati
Carol A. Bartholomew, Columbus
Douglas Clark Bates, Blanchester
Stephen Edward Beickelman, Columbus
[1]Dorothy Sarcone Benson, Cardington
Vanessa Elaine Brogsdale, Columbus
Suzan Corbacioglu, Rittman
Anna-Maria L. Crum, Littleton, Colo.
Julia Marie Davis, Columbus
Jonathan Lewis Etherton, Columbus
Gregory Alan Gabbard, Columbus
Marjorie Ann Garrett, Columbus
Helen Marie Gomez, Columbus
Kenneth B. Johnson, Miamisburg
Karen Marie Kay, Livonia, Mich.
Michael L. Kohr, Columbus
Rosemary Konen, Canton
Dianna Schneider Last, Winter Park, Fla.
Richard Todd Luoma, Englewood
Georgia K. Mase, Columbus
Beth Neumann Masterson, Columbus
Robert Style Milner, Columbus
Daniel Francis O'Connor, Ashtabula
Mine Oya Oktener, Columbus
Gabriella Petrovics, Columbus
Ramona Irene Powell, Burton
Malia Michelle Richardson, Anna
Glenda Lee Roberson, Lima
Paul D. Rooney, Columbus
Robert Lyle Sanders, Columbus
David Fox Sandmel, Cincinnati
Jody Ann Schmidt, Worthington
Deborah Jane Schneider, Worthington
Maxwell C. Seymour, Madison
Carol Ann Shaper, Columbus
Michael Ray Simpkins, Columbus
Dianne Small, Columbus
Richard Stuart Straw, Marion
John Michael Strawser, Columbus
Melanie Sue Timmers, Middletown
Mary Ellen Wade, Dover
Pamela Cochran Waldo, Columbus
Gregory Steven Wallace, Columbus
Brad Weidman, Worthington
Linda L. Weiss, Columbus
Raechell Williams, Columbus
Kenneth Edward Willis, Cincinnati

# College of Mathematics and Physical Sciences

Dean: Colin B. B. Bull

### Bachelor of Arts

One candidate

Kimberly Jo Kline, Eugene, Ore.

### Bachelor of Science

Nineteen candidates

Keith Douglas Bailey, Columbus
Michael James Balint, Columbus
Ronald C. Becker, Cincinnati
Jack Michael Biddison, Columbus
Gary Lee Brock, Defiance
James S. Daubenmire, Lancaster
Dennis Thomas Daugherty, Warren
Douglas E. Davis, Columbus
Bruce Edward Hart, Racine
Ralph Wesley Hennen, Columbus
Michael Dean Hogg, Kirtland
Carl S. Lizza, Columbus
Edwin L. Martin, Columbus
Marlin W. Meier, Apple Creek
Patrick J. Ricevuto, Columbus
Rhonda Lareha Roberts, Shelby
Donald Richard Schmitt, Columbus
Gail Ann Traver, Columbus
Mary Louise Zangerle, Columbus

# College of Social and Behavioral Sciences

Dean: Edward C. McDonagh

### Bachelor of Arts

One hundred and ~~twelve~~ fifteen candidates

Susan Ruth Abrams, University Heights
Jacklyn H. Ack, Columbus
Barbara H. Akers, Columbus
Donald Alan Alexy, Parma
Susan Marie Ambrose, Euclid
Alan Marc Atkinson, Granville
Fatica Diana Ayers, Columbus
Alan Gale Bailey, Columbus
Caryl Anne Barga, Troy
Beula McDonald Barkes, Delaware
Bonnie Dee Behrend, Willingboro, N. J.
Joseph Anthony Bellino, III, Youngstown
Ruth C. Boice, Columbus
Denise Lynn Bonnallie, Elyria
Laura Eileen Brenner, Seven Hills
Randy James Bryant, Hamilton
Jon Michael Cermak, Solon
Ulrich John Claassen, Columbus
Jane Flewellen Clark, Chappaqua, N. Y.
Mary M. Clark, Columbus
Yvonne Reinette Cleverly, Canfield
Cathy Lynne Collins, Columbus
Marga Ann Conners, Carmel, N. Y.
Betty J. Crafter, Dayton
Andrea S. Walker Craver, Columbus
Kathleen Cyrgalis, North Olmsted
Jennifer Dale, Columbus
James C. Darst, Columbus
Jill Ann Davison, Poland
Keith Alan Diebel, Alliance
Ann Christine Distelzweig, Columbus
Diann Donaldson, Columbus
Ralph Edward Dotson, Jr., Dayton
Martin William Drabek, Parma
Beatrice Kay English, Mansfield
Michael Leo Farrenkopf, Columbus
Angela Joos Fasone, Columbus
Timothy Edward Fay, Cincinnati
Joe Ferguson, Versailles
William W. Friday, Columbus
Peggy Sue Fuss, Gahanna
Mary Margaret Goepfert, Columbus
Lucy Gonzalez, Columbus
Chester A. Gooding, Jr., Columbus
Robin May Goren, Hempstead, N. Y.
Richard Alan Greely, Reynoldsburg
Stuart Louis Grossman, Columbus
Anthony M. Hall, Columbus
Jerome Hamilton, Columbus
David Lloyd Harding, Pittsburgh, Pa.
John David Harris, Columbus
Stephanie Ellen Harris, Mt. Vernon
Lloyd John Hemmert, Jr., Euclid
Jacqueline Marie Hetrick, Mansfield
Carl Hicks, Jr., Mansfield
Bradley Lyle Hillyer, Uhrichsville
Susan Elizabeth Hodapp, Lebanon
Susan N. Holub, Columbus
Nancy Renae Hoover, Pierpont
Diane Rebecca Horner, Norwalk
Craig H. Hubler, Granville
Tollie Ann Hunsucker, Columbus
Anita L. Jamiel, Cambridge
Myra P. Johnson, Columbus
Julie Suzanne Kassel, Bay Village
James Edward Koster, Sacramento, Calif.
Cynthia Ann Lacy, Enon
Gordon Allen Lane, Warrensville
Peter Lawrence Eason, Scarsdale, N.Y.

[1] Also Bachelor of Science in Education, College of Education

Lee Morrison Leighner, Columbus
Peter Hugh Lewis, Columbus
Michael Ray Linnabary, Columbus
*Joseph P. Lombardo, Ashville
William Reid Lutz, Columbus
Richard Marcus, Mansfield
Robert Fleming Markley, Columbus
B.S. (Dickinson College)
Earl Vernal Masterson, II, Columbus
Dennis Del McClelland-Sherman, Columbus
Barbara Anne Minch, Rocky River
Lorraine Lynn Minutilli, Columbus
Leslie Anne Nardone, Columbus
Joe Anthony Newberry, Portsmouth
Deborah Ann Noll, Columbus
Annette Frances Orlando, Wickliffe
Demetria Tacey Papalcure, Columbus
John R. Pellington, Columbus
Paul Douglas Pesses, Pepper Pike
James Anthony Pritchett, Columbus
Brian W. Quelette, Columbus
Donald W. Ragland, Columbus
Linda Gail Schoen, Dublin
Craig Alvin Schottenstein, Columbus
Stephen William Schwind, North Royalton
[1]Shirley Adele Shank, Dublin
Ralph Daniel Shively, DeGraff
Betsy Katherine Shook, Columbus
Joan Marie Simons, Elida
David Wayne Smith, Newark
James Phillip Smith, Kettering
Gregory E. Snyder, Columbus
Edward M. Socie, Columbus
Janet Lee Spellerberg, Tiffin
Cynthia S. Spillers, Columbus
Dwight Stevers, Jr., Gallipolis
Roslyn Irene Stewart, Cleveland
Elizabeth Jane Surrey, Rochester, N. Y.
~~Kenneth Kevin Sutton, Zanesville~~
Judith I. Thomas, Whipple
Barbara J. Turner, Worthington
Anne M. Valentine, Findlay
~~Clennon E. Vasser, Canton~~
Jack T. Welsch, Stone Creek
Susan Marie Wheeler, Sylvania
[2]Diane Tope Williams, Columbus
Pamela Lynn Wojta, Columbus
Anthony G. Zona, Columbus
Sandra Witschy Sutton, Bellefontaine

### Bachelor of Science

Twelve candidates

Newton Clyde Albert, III, Washington, Pa.
Suzanne P. Donahue, Pittsburgh, Pa.
Daniel Sylvester Eckhart, Miamisburg
Scott B. Lowry, Kettering
Debby Froebe Merritt, Delaware
Peggy Dee Neff, Marion
Matthew Walter Plummer, Lancaster
Luray Ann Robertson, Dayton
Eileen Michele Smith, Columbus
Sanford Louis Starr, Columbus
Michael Tipson, Cincinnati
Mark Vincent Willey, Columbus

### Bachelor of Arts in Journalism

Thirty-seven candidates

Cassandra Clancy Balthaser, Columbus
Louis H. Bedford, Wintersville
Monica Chenault, Cincinnati
David Clouston, Columbus
B.S.
Nancy L. Daniels, Mentor
Leslie Charles Davis, Delaware
Randal LeRoy Donelson, Ashland
Marilyn Ann Geewax, Campbell
Jeanne M. Gibbons, Columbus
Beth A. Golding, Toledo
Donald Herbert Grant, II, Columbus
Sydney Jane Hall, Columbus
Henry Menachem Hartstein, Zanesville
Jerome Hayes, Toledo
Darla Jean Holtkamp, Mansfield
John R. Hurlbut, Lyndhurst
Jane J. Koleff, Mansfield
Patricia A. Lalama, Columbus
Catherine Ann Lavender, Dayton
John Harold Law, Utica
Cecelia Renee Lucas, Cleveland
Lawrence W. Lukach, Columbus
Michael W. McKinney, Liverpool
Daniel B. Menerey, Findlay
William Kenneth Meyer, Akron
Margaret Ruth Mink, Columbus
Robin Elizabeth Pond, Elyria
David S. Powell, Columbus
Stephen Ray Proctor, Ashland
Earl Spencer Rinehart, Columbus
Leslie Jean Stein, Steubenville
Vaughn Craig Taylor, Dayton
Joyce Tracewell, Columbus
J. Daniel Vandevelde, Columbus
Janet Lynette Walsh, Creve Coeur, Mo.
Kelly Edwin Winslow, Lithopolis
Steven Joseph Zimmer, Wadsworth

## College of Administrative Science

Dean: Edward H. Bowman

### Bachelor of Science in Business Administration

One hundred and seventy-~~one~~ candidates

Mark Jay Adelsperger, Carey
Ziyad Mohamad Al-Hajj, Beirut, Lebanon
Frederick C. Altenburg, Worthington
Charles Barnum Bagwell, Dayton
Norman Edward Balvin, Westlake
Jay Richard Bammerlin, Rocky River
Thomas Donald Bang, Cincinnati
Daniel Robert Barr, Mansfield
Cynthia Lou Barton, Columbiana
Greco Roinell Battles, Columbus
Patricia Carter Beale, Columbus
William Douglas Bebb, Diamond
†Mark Paul Biefeld, Newark
Reginald Eric Bland, Akron
Melissa Ann Bowers, Steubenville
Eileen Kail Breckstein, Columbus
William Dale Brevoort, Columbus
Todd Aaron Brooks, Perrysburg
Jeffrey Paul Brown, Columbus
John Allen Burnes, Columbus
James Russell Campbell, Columbus
Dana Edward Carr, Pataskala
Kevin Scott Christopher, Portsmouth
Gary Lynn Clark, Newark
Timothy Orean Clark, Lima
Gary Bernard Clarke, Dayton
Timothy Lewis Clarke, Hamilton
Mark Christopher Colley, Fairborn
Carl F. Columber, Bellefontaine
Thomas G. Cover, Columbus
Stephen Hugh Crabill, Columbus
Douglass Brent Craig, Gahanna
Jody Ellen Croley, Worthington
James Bamberger Cross, Canton
Chester Braden Daugherty, Ashland
Carol Ann Decker, Worthington
Ralph Charles DeFranco, Bedford Heights
Randall Jon Demyan, Campbell
James Allen Ditmars, Crestline
James Patrick Donlon, New Albany
Ivan Drinks, Cincinnati
Raymond Lee Dumas, Jr., St. Louis, Mo.
David Craig Dupler, Mt. Perry
Jeffrey Paul Emmerling, Warren
Robert Eugene Everly, Marion
Douglas Keith Ewing, Columbus
Kerry Alan Falkner, Springfield
James W. Feasel, Pataskala
Robert Bruce Fell, Cleveland
Eugene Nicholas Ferraro, Geneva, N. Y.
Eric B. Fingerhut, Woodmere, N. Y.
David Lynn Frank, Lodi
Douglas Grant Geib, II, Marion
Jeffrey Brennan Gerard, Piqua
Donald Lee Gleich, Jr., Columbus
Garry Lee Gohring, Columbus
Alison Kay Gott, Brook Park
Dexter Irwin Gregory, Worthington
William Todd Greiner, Dublin
Barbara Louise Gutzman, Columbus
Michael Charles Hamlin, Lyndhurst
Wayne Paul Harrison, Portsmouth
Otto Frederick Henkel, Jr., Cincinnati
B.S.Agr.
Jeffery David Henry, Versailles
John David Hidy, Jeffersonville
Jeffrey Robert Hill, Columbus
Caroline Dee Himes, Columbus
Richard Hocking, East Liverpool
Randolph Charles Hoffman, Strongsville
Robert Lee Hogle, Toledo
Nancy Sue Holtzmuller, Farmersville
John Horowitz, Niles, Ill.
Dale Lynn Howell, Cambridge
Steven Riter Hughes, Newark
Elizabeth Ellen Hune, Poland
Gary Lloyd Hurst, Westlake
Eugene Richard Iacovetta, Columbus
Mark David Jennings, Columbus
Barbaree Johnson, Massillon
Douglass Alan Johnson, Lima
Yun-Lung Kao, Farmington Hills, Mich.
Lisa Marie Karam, Columbus
Jeffrey David Kelly, Columbus
Thomas Richard Kelting, Rocky River
Gordon Andrew Kendall, Salem
David Lee King, Reynoldsburg
Pedro Gundel Koe-Krompecher, Caracus, Venezuela
Ronald Anthony Koewler, Westerville
Nancy Marie Kreinbrink, Ottawa
Keith Edwin Krieger, Bellefontaine
Frederick Richard Kruse, Columbus
Michael Pat Krysiak, Willowick
Jo Ann Kunderer, Columbus
Robert Edgar Lambert, Columbus
Gary A. Lawn, Columbus
David Hering Leffler, Massillon
Stanley Andrew Lewis, Columbus
Donna Lynn Little, Columbus
William Michael Locke, Columbus
Donna R. MacMeans, Cincinnati
William Fish Marsteller, III, Fairview Park
Stephen R. Martin, London
Joanna Marie Mattozzi, Bellaire
Alan Howard McCall, Barberton
Jack William McCarrick, Mansfield
John Richard McKinney, Zanesville
Phil Brent Messenger, Prospect
Allan Lee Metcalf, Groveport
Martin Scott Metzker, Columbus
Alan Jeffrey Miller, Reading, Pa.
Douglas Carl Miller, Lima
Michael Joseph Monahan, Ashland
Charles Wesley Morrison, Zanesville
Bryan Ronald Newman, Akron
Charles Richard Noble, Clarksburg
Kristy Anne Nugent, Newark
Darrell Gene Patterson, Newark
Rebecca Susan Pearce, Akron
Albert John Phillips, Tiro
Ruth Ann Phillips, Attica
James Russell Pierce, II, Columbus
Mark Raymond Polley, Columbus
David Thomas Porter, Kettering
Charles Russell Porteus, Aurora
Joseph Gene Posani, Columbus

* Also Bachelor of Science in Education, College of Education
1 Also Master of Arts, Graduate School
2 Also Bachelor of Art Education, College of Education
† Degree awarded posthumously

Steven Blake Quincel, Whitehall
Michael David Quinn, Sandusky
Donald James Radkoski, Columbus
Bart William Rahe, Wadsworth
Virgil Clinton Ray, Columbus
Paul Anthony Reeser, Circleville
Jean Llyn Richardson, Galloway
D'Arle Keith Rininger, Columbus
Crystal Lynette Roberts, Columbus
William Lee Roberts, Marion
~~Donald Eugene Rogers, New Carlisle~~
Joseph Peter Roman, Chesterland
Richard Alan Ross, Mansfield
Ralph Orman Russell, Worthington
Robert William Rutherford, Reynoldsburg
Scott Martin Schafer, Pittsburgh, Pa.
David Wesley Schmersal, Columbus
William Howard Schroeder, Lima
Craig Robert Sedoris, Springfield
Vickie L. Seitz, Norwalk
Teresa Jean Sherrard, Columbus
Wayne Matthew Smith, Cincinnati
Raymond Leslie Stump, Columbus
Rick Alan Sutton, Newark
Wayne Eugene Swift, Jr.,
Morgantown, W. Va.
Stephen Francis Taylor, Nelsonville
Cynthia L. Thomas, Columbus
Marion Ray Troyer, Sugarcreek
Stephen Jack Vasko, Columbus
Robert Alan Vondran, Delphos
Ralph John Vrana, Jr., Berea
Gregory Daniel Waina, Mentor
William Wade Walker, Dublin
Karen Ann Wall, Columbus
Craig Geoffrey Wallace, Kettering
Randy Richard Watson, Columbus
Stephen Gillilan Wells, Newark
Thomas William Welsh, Columbus
Craig W. Whitney, Westerville
Edson Hay Wilson, Westerville
Tim Dennison Woosley, Columbus
John Timothy Wrigley, North Canton
Steven M. Yorde, Columbus
Kathryn Elaine Young, Columbus
Rita Karen Zara, Mansfield
Scott Eric Zeek, Zanesville

### Bachelor of Science in Labor and Human Resources

Two candidates

Rodney Howard Adams, Columbus
Colleen Kay Yoder, Walnut Creek

# College of Agriculture and Home Economics

Dean: Roy M. Kottman

### Bachelor of Science in Agriculture

Eighty-one candidates

Lisa Louise Baden, Hamilton
Roger Donald Baden, Napoleon
Paul Joseph Baith, Sellersville, Pa.
Louis David Balyeat, Van Wert
Mark Henry Beiting, Cincinnati
Leo Francis Camp, Hicksville
Rollin B. Cockley, Mansfield
Barbara Ann Corcoran, McConnelsville
Joe Allen Cory, Frankfort
Timothy Allen Cox, Adams Mills
Paul Andrew Davidson, Granville
William Robert Davis, Jr., Columbus
Richard Lee Dawson, Columbus
Dennis DeGeorge, Columbus
A.A. (Atlantic Community College)
Anna Marie Diefenthaler, Columbus
Barbara Williams Ellis, Columbus
B.A. (Kenyon College)
Mark Michael Evans, Brooklyn Heights
Mark William Farnham, Toledo
John Bradley Flemm, Akron
Thomas William Frank, Columbus
Roger Lynn Fritch, Marion
Heidi Belinda Hand, Mansfield
Thomas Joseph Harrison, Columbus
James William Hesselbrock, Columbus
Michael Robert Hill, Columbus
Ann Hobstetter, Centerville
Brad Lee Humrichouser, Polk
Jon Robert Johnson, Williston
A.A.S.
Joseph Michael Julian, Columbus
David Orland Kelch, Urbana
A.A. (Broward College)
Brian Austin Kimmel, Boardman
Richard Paul Krupp, Tiffin
Theodore Steiger LaDue, Newport, N. Y.
Amy Jane Lagusch, Mentor
Susan Marie Lambert, Grove City
Steven Francis Lewan, Sylvania
Gregory Lyle Litwiller, Newark
Leslie Jo Martinez, Columbus
Randall Claude Masterson, Somerset
Steven Randle McGuire, Columbus
Denise Loretta Megiel, Douglaston, N. Y.
A.A.S. (State University of New York Agricultural and Technical College at Cobleskill)
Kenneth Randolph Meier, Patterson, N. Y.
A.A.S. (State University of New York Agricultural and Technical College at Cobleskill)
Alan Elmer Miller, Norwalk
Thomas Joseph Minch, Rocky River
James Scott Moser, Dalton
*John Edward Muske, Columbus
Randy William Osterstock, Columbus
Brian Ivan Peach, Norwich
Paul Mark Pepple, Arlington
Juan Francisco Pieters,
Guatemala City, Guatemala
Rita Gail Pinney, Martinsville
Lennita Sue Polenz, Centerburg
Paul Michael Prospal, Solon
William Ralph Reed, Newark
Lawrence Ralph Reese, Jr., Niles
Jerry Lee Rhoads, Columbus
Michael Dale Rhoads, Hillsboro
William Hamilton Richardson, Cleveland
*Cheryl Kathryn Ricketts, Pickerington
Robert Douglas Riffle, Columbus
David Keith Rondot, South Whitley, Ind.
Donald Junior Root, Columbus
Douglas James Schmale, Cleveland
A.A.S.
Joseph Jay Sewards, Chillicothe
Elizabeth Allen Shuttleworth, Columbus
Dora Jean Skinner, Waterford
Thomas Craig Stemm, Zanesville
David Wayne Stitzlein, Loudonville
Keith Allen Stoll, Wooster
Mark Alan Storey, Columbus
Robert William Stroup, Warren
Mary Rose Tekancic, Garfield Heights
Clifford Samuel Turner, Delaware
Donald Eugene Verhoff, Ottawa
Mark Milhahn Walker, Newbury
James Robert Wallace, Columbus
Gary Mark Wessel, Bay Village
Warren Lee Wilson, Worthington
Geary Milton Wise, Fremont
Christopher Eugene Wolfe, Junction City
Lisa Louise Youngquist, Atlanta, Ga.

### Bachelor of Science in Food Science

Two candidates

James Reed Brooks, Wintersville
Scott Alan Fineman, Columbus

### Bachelor of Science in Food Technology

Two candidates

Ferdinand Vincent Huber, III, Columbus
B.S.Nat.Res.
Paul Edward Jonard, Caldwell

### Bachelor of Science in Nutrition

One candidate

Randy Carl Lynn, Akron

## School of Home Economics

### Bachelor of Science in Home Economics

Forty-three candidates

Christina Lynn Banks, Columbus
Susan Lynn Berry, Columbus
Mary Beth Bobel, Lorain
Melia Jean Burriss, Niles
Donna Gay Carpenter, Seaman
Kimberly Danaceau, Chagrin Falls
Phyllis Davenport, Columbus
Karen Marie Dennis, Columbus
Melanie Ravely Donnelly, Columbus
Nancy Jean Durant, Columbus
Carolyn Sue Geidenberger, Newark
Annabelle B. Helmreich, Worthington
Linda Christine Hill, Cleveland
Sandra Marie Jacobs, Mansfield
Lynn Therese Johnson, Berea
Patricia Kay Kilfian, Raymond
Karen Lynn Kuzmiak, Worthington
Donna Jean Larimer, Reynoldsburg
Melissa Anne Larson, North Canton
Carla Lynn Lawrence, Westerville
Tammara Marita Lee, Baltimore
Sandra Gail Leibrock, Jefferson
Loretta Jean Leuby, Portsmouth
Joyce Ann Linder, Edison
Elizabeth Ann Maiberger, Columbus
Thelma Jean McCoy, Belpre
Linda Lou McKenzie, Dayton
Joyce Ann McMahan, Marion
Sue-Ellen Mess, Shelby
Vivian Renee Mills, Cincinnati
Susan Virginia Vayda Mitchell, Bay Village
Deborah Susan Prill, Cleveland
Anne Elaine Rees, Washington C. H.
Elaine Faye Riley, Columbus
Catherine Marie Rogers, Columbus
Vicki Lynn Schafer, Kettering
Sue Ann Schaffer, Ironton
Melanie Kathleen Adams Scott,
Fort Jennings
Karen Sue McDonald Smith, Mt. Vernon
Catherine Elaine Snider, Lebanon
Cynthia Sue Stewart, Worthington
Barbara Astrida Trupovnieks, Hopedale
Gay Ann VanReyendam, Brook Park

## School of Natural Resources

### Bachelor of Science in Natural Resources

Forty-four candidates

John Harrison Albrecht, Columbus
Paul Raymond Baldridge, Ironton
Marlin Emil Bartholomew, Columbus

* Also Master of Science, Graduate School

Richard Joseph Cates, Cincinnati
Daniel Thomas Chase, Cleveland
Mark Ranshaw Davis,
Hilton Head Island, S. C.
Mark Douglas DeBrock, Maumee
Robert Albert Dorinsky, Columbus
Michael Walter Edmundson, Dayton
Nancy Rebecca Felblinger, Oxford
James Hart Glass, Jr., Columbus
Robert Clayton Guth, Bloomfield, N. J.
Joseph Walden Hartline, Cameron
Jeffrey Allen Hoyle, Columbus
*Jeffrey Lynn Hunter, Portsmouth
William Jonathan Kapus, Canfield
Carl Edward Kipp, III, South Charleston
Joseph Graham Kircher, Columbus
Scott Cameron Kirk, Columbus
Laurie Groff Knight, Columbus
William Charles Likens, Columbus
Carl Joseph Linz, Cincinnati
James Chester Lynch, Columbus
Carl Edward Miller, Canton
Patricia Ann Mitchell, Burgoon
Don Joseph Mutchler, Genoa
Russell Sheldon Nellis, Columbus
Robert John Nickerson, Cincinnati
Timothy Nordhaus, Ottawa
Russell Victor Pritchard, Jr., Berea
Paul Joseph Pryor, Columbus
David Michael Reale, Pickerington
John Douglas Reys, Solon
Constance Ann Schneider, Berea
Jack Fred Schwarz, Ottawa
Elise Simons, Columbus
Michael Anthony Steiner, Coshocton
Thomas George Tugend, Fredericktown
Vicki Layne Wilkins, St. Paris
Roger Allen Williams, Belpre
Daniel Scott Wolford, Columbus
David Urban Wurm, Republic
Keith Allen Yeager, Painesville
James Robert Zubricky, Jr., Cleveland

# Agricultural Technical Institute–Wooster

### Associate in Applied Sciences

Twenty ~~nine~~ seven candidates

~~Jack William Barthels, Avon Lake~~
Karen Arlene Bartley, Dayton
Michele Rene Carlson, Pleasant Plain
Sally Lee Cooley, Atlanta, Ga.
Donald Linn Dawson, Lebanon
Frank Thomas Dreyer, Cuyahoga Falls
Pamela Sue Elson, Kent
Gloria Denise Fischer, Glendale
Mark Evans Foertmeyer, Cincinnati
Victor Lynn Goldman, South Euclid
Cathy Lynn Lantz, Clyde
James Edward Larimer, Willowick
James Patrick Lauer, Gibsonburg
~~Anthony William Luke, Medina~~
Steven Eugene Mallinak, Barberton
David Charles Manring, Galion
~~Dorinda Lea McGinnis, Mansfield~~
Melissa Ann McMillan, Wooster
Sally JoAnn Morehead, Amanda
Judith Anne Moss, Chardon
John Everitt Nixon, Columbus
Scott James Repp, Fredericksburg
Donna Mae Sargeant, West Salem
Jack Patrick Sedlack, Pepper Pike
Wesley Howard Snee, North Canton
Terry Keith Stout, Akron
David Bruce Thompson, Bay Village
Joseph Francis Vrecenak, Clifton, N. J.
Donald Edwin Watson, Amherst, N. H.
Kimberly Ann Wright, Greenville

# College of Dentistry

Dean: Charles L. Howell

### Doctor of Dental Surgery

One candidate

Joseph Anthony Wildi, Columbus
B.S.

# College of Education

Dean: Frederick R. Cyphert

### Bachelor of Science in Education

One hundred and fifty-five candidates

John William Allen, Lima
Mary Elizabeth Amstadt, Gates Mills
Cert.Grad.Dent.Hyg.
Christine Baxter Ansel, Columbus
Jana Diane Arthur, Wapakoneta
Elizabeth Jennings Atwood, Newark
Elizabeth Franklin Babcock, New Haven
Valerie Phillips Bauer, Columbus
Amy Ann Becker, Columbus
Donald Earl Bell, Columbus
Cathy Lynn Benis, Columbus
Cert.Grad.Dent.Hyg.
*Dorothy Sarcone Benson, Cardington
Kenneth Raymond Black, Pickerington
Thomas Wendell Blake, Columbus
Barbara Lynn Bogan, Columbus
Lisa Marie Borelli, Columbus
Gayle Hays Bowman, Lebanon
John Gregory Brandt, Newark
Christopher James Burkley, Columbus
Nanci Ellen Burtnett, Columbus
Janet Lee Busche, Hebron
Sandra Schrader Butterman, Marion
James Cameron Chellis, Bexley
Cynthia Sue Claypool, Marion
Donald Lee Coburn, Wickliffe
Wesley Wayne Coil, Columbus
Sheila Marie Collison, Worthington
Timothy Drew Congrove, Grove City
Rebecca Susan Cotterman, Wapakoneta
Sheila Gossett Cottrill, Columbus
Carolyn Jane Coulter, Columbus
Denise Ann Cox, Columbus
Laureen Carol Creighton, Worthington
Merrie Lynn Daitch, Augusta, Ga.
Deborah Sue Davis, Columbus
Donna Scurlock Davis, Galena
Dennis Paul DeVendra, Columbus
Dennetta Marie Donaldson, Brookville
Catherine Susan Duplin, Louisville
Cert.Grad.Dent.Hyg.
Sheila Ann Easton, Columbus
Cert.Grad.Dent.Hyg.
Marilyn Hanna Eckstein, Mansfield
Liza Lovell Elliott, Worthington
Patrick Joseph Fallon, Parma
Gail Ann Fish, Wapakoneta
Mary Ellen Fitzpatrick, Bellefontaine
Deborah Diane Fleming, Bloomingdale
B.A.
Charles William Floto, Millersport
Deborah Lynn Fugate, Gahanna
Valerie Bristow Gates, Marion
Douglas Charles Gill, Columbus
Rodney Richard Glover, Mt. Orab
William Earl Goodin, Columbus
Dennis James Grady,
St. Petersburg Beach, Fla.
Gary Richard Hang, Worthington
Kathy Jo Harman, Dayton
Linda Vess Harris, Columbus
Cert.Grad.Dent.Hyg.
Larry Lee Hawkins, Columbus
Kathleen Conway Holbrook, Springfield
Robert William Hughes, West Portsmouth
William Richard Hughes, Pataskala
Curtis Jesson Humphreys, Delaware
Chris Dee Hutchinson, Kenton
Jed Chesley Immel-Brown, Columbus
Judith Roush Ingram, Shelby
Billy Stephen Jackson, Columbus
Edward Neese Jackson, Columbus
Larry William Jentzen, Cincinnati
Martha Render Jones, Columbus
B.A. (Denison University)
Beryl Andrea Joyce, Hamilton
Jeri Simon Kaplan, Fargo, N. D.
Sheree Ann Keller, Stow
Patricia Kempert, Euclid
Cert.Grad.Dent.Hyg.
Patricia Byrnes Kilcoyne, Columbus
Cert.Grad.Dent.Hyg.
Wilma Lee Kincaid, Hemlock
Cert.Grad.Dent.Hyg.
Janette Joy King, Parma Heights
Cert.Grad.Dent.Hyg.
Jan Marie Krouse, Columbus
Susan Kay Krueger, Allison Park, Pa.
Klaus Achim Lambeck, Worthington
Georgia Hass Lang, Columbus
Kristen Poenisch Latta, Jackson
Barbara Ann Lee, LaRue
Celia Lynn Leissa, Worthington
Bonnie Brown Levering, Edison
Emily Jane Lewis, Hilliard
*Joseph Perry Lombardo, Ashville
Lynne Brune Lupton, Columbus
Timothy Bruce Malone, Bay Village
Debra Martin, Greenville
Georgia Topliff Mathews, Marion
Cert.Grad.Dent.Hyg.
Lucinda Kay Maurer, Columbus
Michael Brian Mayock, Parma
Dennis Hayes McAndrew, Columbus
Patricia Louise McCoy, Columbus
Timothy Lee McGuire, Marion
Jean Kay McKinney, Columbus
Diane Meckstroth, Columbus
Cert.Grad.Dent.Hyg.
Robin Marie Meeks, Canton
Harriett Candy Miller, Ashtabula
Robert Dennis Millisor, Columbus
Lawrence Molls, Parma Heights
Sandra Ann Morgan, Lorain
Patrick Richard Murphy, Dayton
Christopher Neil Nelson, Columbus
Michael Lynn Newland, Waynesfield
Jodell Sue Newman, Columbus
David Everitt Nichols, Ionia, Mich.
Daryl Lynn Oppermann, Bluffton
Allison Gay Ostrow, Cincinnati
Cert.Grad.Dent.Hyg.
Linda Kay Oze, Columbus
Cert.Grad.Dent.Hyg.
Linda Ann Petrick, Worthington
Theresa Lee Pettit, Greenwich
Dominic Anthony Potenzini, Steubenville
A.B. (Youngstown State University)
Renee Rosine Raque, Louisville, Ky.
Jon Alan Reed, Columbus
Jill Long Riddle, Mt. Sterling
Deborah Elaine Robinson, Columbus
Laura Zeldin Rose, Columbus
Barbara Moore Ruhl, Worthington
Rosemary Patrice Ryan, Westerville
Barbara Ann Sabol, Monessen, Pa.
Wilma Boring Sadrai, Columbus
Kathleen Ann Kinney Salyer, Rushsylvania
Vicky BeVier Scanlon, Columbus
Cert.Grad.Dent.Hyg.
Audri Rebecca Schall, Reynoldsburg
Bruce Yale Scheer, Cleveland
Dianne Rita Schneider, Columbus

* Also Master of Science, Graduate School
1 Also Bachelor of Arts, Colleges of the Arts and Sciences

Constance Lee Schultz, Radnor
Susan Marjorie Schwartz, Shaker Heights
Carolyn Rickner Shalter, Columbus
Ginger Diann Shefferson, Columbus
Martha Waggoner Shipman, Columbus
Linda Sue Sininger, Bryan
Paula Tom Skidmore, Centerburg
Lorna Lindsey Sloan, Sidney
Cynthia Kay Smith, Cleveland
Philip Randall Smith, Columbus
Myrna Alane Snow, Marion
Nan M. Still, Columbus
Robert Donavon Stobie, Lakewood
Debora Kathryn Strait, Gahanna
Cynthia Ann Thaxton, Cambridge
Laura Eve Yearwood Thomas, Vincent
Sue Huddlestun Thomas, Marion
Melanie Elsass Thompson, Sidney
Linda Hall Trevillian, Lima
Michelle Rita Vance, Crestline
Karen Kropp Velazquez, Grove City
B.A.
Lisbeth Ellen Walter, Warren
Cert.Grad.Dent.Hyg.
Krista Jo Watkins, Prospect
David Henry Webb, Circleville
Robin Kay Webb, Butler
Debra Kay White, Prospect
Debra Quay Wolf, Belle Center
Henry Beryle Wurth, Jr., Sidney
Terrance Saindon Wylie, Columbus
Michael G. Yount, Columbus

**Bachelor of Art Education and Bachelor of Music Education degrees are offered jointly by the College of the Arts and the College of Education**
**Candidates are listed on page 9**

# College of Engineering

Dean: Donald D. Glower

## Bachelor of Science in Aeronautical and Astronautical Engineering

One candidate

Terry Vincent Christian, Delaware

## Bachelor of Science in Agricultural Engineering

One candidate

Michael Jay Lichtensteiger, Ohio City

## Bachelor of Science in Ceramic Engineering

One candidate

William Kelly Booth, New Kensington, Pa.

## Bachelor of Science in Chemical Engineering

One candidate

William Paul Lesko, Mentor

## Bachelor of Science in Civil Engineering

Eight candidates

Michael Lee Bronson, Columbus
Thomas Walter Conrardy, Hillsboro
James H. Fairly, Columbus
Timothy John Latham, Erie, Ill.
Thomas William McAteer, Maple Heights
Karamat Qayum, Lahore, Pakistan
Frederick Melvin Schmidt, Reynoldsburg
Dennis William Spragg, Adena

## Bachelor of Science in Computer and Information Science

Four candidates

Hans Gunter Birnbrich, Columbus
Michael Stephen Dennison, Nashport
Timothy James Ehrler, Lancaster
Richard Allen Merrill, Wellington

## Bachelor of Science in Electrical Engineering

Twenty-four candidates

Robert Wayne Ball, Groveport
Robert Talmage Beer, Ashland
Keith Lewis Bernhardt, Findlay
Joseph Michael Bowling, Akron
David Andrew Collins, West Portsmouth
John Alvin Dickey, East Liverpool
Thomas Edward Eichenberger, Westerville
Jon Charles Freeman, Wellington
Jay Sherman Hidy, Columbus
Don Richard Hilderman, Rocky River
Timothy Allan Kay, Canton
Joseph Victor Kreinbrink, Findlay
David Andrew La Rosa, Columbus
Mark Stephen Laughery, Canton
Ui Luu, Saigon, South Vietnam
Michael David Martin, Chillicothe
Michael L. Pfefferle, Fremont
Ned Dana Reed, Mt. Sterling
Leonard Carl Samuelson, Glenford
David Conrad Schuster, Mansfield
Abolfazl Sepahoan, Tehran, Iran
Peter Michael Subtelny, Cincinnati
B.S.
Jeffrey Ervin Tackett, Frankfort
Robert Allen Tackett, Mansfield

## Bachelor of Science in Engineering Physics

One candidate

James Lee Blanton, Cincinnati

## Industrial Engineer

Two candidates

Haidar Ismail Al-Mustafawi, Kuwait, Kuwait
B.S.I.S.E. (Ohio University)
William Lawrence Philbin, Perrysburg
B.S.

## Bachelor of Science in Industrial and Systems Engineering

Six candidates

Mary Lee Carey, Worthington
Richard Sotero Plasencia, Lorain
Jerry Shih-Chih Tou, Columbus
Lawrence Albert Urig, Elyria
Rebecca Kathryn Wilcox, Mentor
Tyron Yun, Columbus

## Bachelor of Science in Mechanical Engineering

Seventeen candidates

Timothy Micheal Becker, Cleves
William Michael Bleau, Stow
Daniel Stewart Bucklew, Columbus
Michael William Clark, Pickerington
David Ray Debo, Marion
Abraham Don, Bnei-Brak, Israel
William Owen Elliott, Hilliard
Ahmed Ebrahim Garda, Karachi, Pakistan
Charles Stephen Jenkins, Stow
Seyed Mohammad Hossein Khatib-Shahidi, Tehran, Iran
Thomas Arthur McCardle, Cincinnati
David Lee Pottmeyer, Columbus
James Albert Schwickert, Columbus
Keith O'Donnel Shellenbarger, Ada
Daniel Z. Skolnik, University Heights
William Joseph Toerner, Cincinnati
John Steven Uray, Parma Heights

## Bachelor of Science in Architecture

Three candidates

Alex Zsolt Huber, Cleveland
Wendall Eric Milliken, Columbus
Kent Alan Usher, Toledo

## Bachelor of Science in Landscape Architecture

Three candidates

Douglas Allen Counts, Troy
Patrick Douglas Hoagland, Elyria
Kim Elizabeth Jones, Bay Village

# College of Law

Dean: L. Orin Slagle, Jr.

## Juris Doctor

Twenty-six candidates

Ronald Eugene Antill, Rayland
B.B.A. (Ohio University)

Kenneth Carlysle Crooks, Groveport
B.A.

Neil Warren Gurney, Cleveland Heights
B.A.

James Anthony Hajek, Parma
B.B.A. (Kent State University)

* Also Bachelor of Arts, Colleges of the Arts and Sciences

Gordon Kenneth Harris, Jr., Columbus
B.E.E.; M.S.E.E. (Massachusetts Institute of Technology)

David Jeffrey Highsmith, Columbus
B.A. (Kenyon College)

Paula Ping Hu, Columbus
B.A.

James L. Jacobson, Dayton
B.S. (University of Michigan)

Robert Howard Johnson, Indianapolis, Ind.
B.S. (University of Illinois)

Thomas Christopher Lipp, Dayton
B.A. (Albion College)

Maria Elena Medina, Columbus
B.A., M.A.

Alan Mengel, Columbus
B.S.Bus. (Wright State University)

Judith Dorothy Moss, Columbus
B.S.Bus.Adm.

Steven Harry Noll, Cincinnati
B.S. (Michigan State University)

John Quirites Porter, Washington, D. C.
B.A. (Catholic University of America)

Edwin Romero, Youngstown
A.B. (Youngstown State University)

Kristine Agnes Roth, Canton
B.A.

James Albert Rutledge, Columbus
B.A. (University of Dayton)

Richard Anthony Schwartz, Fremont
B.A. (University of Toledo)

David Gordon Seil, Joliet, Ill.
B.A. (Lewis College)

Dale Phillip Shrallow, Cleveland
B.A. (Miami University)

Thomas Sico, Farmingdale, N. Y.
B.S. (Massachusetts Institute of Technology)

Frederick Virgil Steffan, Columbus
A.B. (Whitman College)

Brent Allan Stubbins, Zanesville
B.A. (Kenyon College)

William Stephen Wirt, Olney, Ill.
A.B. (University of Illinois)

John Alan Yaklevich, Columbus
B.A. (Northwestern University)

# College of Medicine

Dean: Henry G. Cramblett, M.D.

## Doctor of Medicine

Nine candidates

Edward Adamovich, Jr., Richmond
B.S. (Kent State University)

Alan Edgar Amos, New Matamoras
B.A. (Marietta College)

David James Delnostro, Highland Heights
B.A.

Adele Marie Echandia, Cleveland
B.S. (Cleveland State University)

Steven Thomas Haney, Eaton
A.B. (Miami University)

Ernest Paul Jones, Steubenville
B.A. (Kent State University)

Frederick Alan Specht, Parma
A.B. (Kenyon College)

Harry Ralph Wheat, Columbus
B.S.

Craig Edward Williams, Painesville
B.A.

# School of Allied Medical Professions

## Bachelor of Science in Allied Health Professions

Fifteen candidates

Stephony Ann Bracken, Cincinnati
Fred James Cianciolo, Cincinnati
Benita Brown DeCaro, Zanesville
Sally Beth Deuble, Vermilion
Patrick Harroff, Columbus
Sandra Ann Hodapp, Columbus
Martha Jean Kummerer, Tiffin
Karla Shan Meddles, Richwood
Shirley Jean Noble, Carrollton
James Randolph Otworth, Franklin Furnace
Cheryl Strickling Ricer, Woodsfield
Kathryn Irene Schroeder, Phoeniz, Ariz.
Thomason Craig Smith, Westerville
Margaret Thirkield, Cincinnati
Mary Margaret Unger, Lakewood

## Certificate of Nurse Anesthetist

Four candidates

Bette Parlette Hedges, Trotwood
A.A.S. (Sinclair Community College)
Lenora Burke Hedges, Reynoldsburg
A.D. (Columbus Technical Institute)
Timothy Alan Thacker, New Boston
A.A.S. (Ohio University)
Malinda Jane Wells, Amlin

# School of Nursing

## Bachelor of Science in Nursing

Eight candidates

Christin Dee Baehr, Columbus
Barbara Jo Beach, Youngstown
Ann Dziewicki, Highland Heights
Mary Kuhlman Fellers, Columbus
R.N. (Lima Technical College)
Kristine Marie Golian, Syracuse, N. Y.
Jo Ellen Lambert, Canton
Catherine Ann Riffle, Spencerville
Kim Knepper Peterson, Findlay

# College of Optometry

## Doctor of Optometry

Thirty-four candidates

Thomas Nicholas Adams, Akron
B.S. (University of Akron); M.S.Lib.Sci. (Case Western Reserve University); B.S. in Opt.

Jack William Albright, Worthington
B.S. in Opt.

Donald Anthony Bergmann, Cincinnati
B.S. in Opt.

Burton B. Berk, Columbus
B.S. in Opt.

Benjamin W. Binns, Portsmouth
B.S. in Opt.

Benton Jay Bloch, Columbus
B.S. in Opt.

Bruce O. Bradley, New Carlisle
B.S. in Opt.

Thomas Allen Brannon, Newark
B.S. in Opt.

Ramie B. Dick, Sandusky
B.S. in Opt.

Charles Herbert Dickman, Coldwater
B.S. in Opt.

Roy Usaku Ebihara, Oberlin
B.S. in Opt.

Leon Francis Favede, St. Clairsville
B.S., M.Opt. (Indiana University)

Isadore R. Goldberg, Dayton
B.S. in Opt.

Martin M. Goldhaber, Columbus
B.S. (West Virginia University); M.S. (University of Tennessee); B.S. in Opt.

Ben Morris Graham, Zanesville
B.S. (Eastern Kentucky State Teachers College); B.S. in Opt.

John Ralph Haehn, Wapakoneta
B.S. in Opt.

Lowell L. Hone, Bucyrus
B.S. in Opt.

David A. Howe, Springfield
B.S. in Opt.

E. Clifton Hyre, Elkins, W. Va.
B.S., B.S. in Opt.

Sterling William King, Archbold
B.S. in Opt.

Daniel J. Knapke, Dayton
B.S. in Opt.

Donald R. Koch, Avon
B.S. in Opt.

Gary Roger Maurer, Dayton
B.S. in Opt.

John Andrew Nabergall, Bradenton, Fla.
B.S. in Opt.

Verne E. Petrie, Akron
B.A. (University of Akron); B.S. in Opt.

Thomas Stanley Price, Logan
B.S., B.S. in Opt.

Stanley Frank Sanders, Seven Hills
B.S. in Opt.

Lucille Marzano Skarote, Campbell
B.S., B.S. in Opt.

Charles W. Snide, Coshocton
B.S. in Opt.

James D. Studebaker, Union
B.S. in Opt., M.Opt. (Indiana University)

Richard E. Talcott, Mentor
B.S. in Opt.

Clark Albert Townsend, Mansfield
A.B. (Case Western Reserve University): B.S. in Opt., M.S.

Jay Arden Williams, Uhrichsville
B.S. in Opt.

John Zettel, Jr., Cincinnati
B.S. in Opt.

# College of Social Work

Dean: Robert O. Washington

## Bachelor of Science in Social Welfare

Eighty-six candidates

Dennis E. Adams, Arcanum
Elizabeth Anne Barnette, Plainfield, N. J.
Julie Ann Block, Columbus
Denise Mae Bogdan, Medina
Margaret Grace Boor, Shelby
Sarah Ann Bracey, Detroit, Mich.
Maureen Applegate Brague, Mansfield
Mary Eileen Brannigan, Findlay
Barbara Ellen Campbell, Columbus
Alan Jay Clark, Greenville
Elaine Rutherford Clark, Chevy Chase, Md.
James Vincent Coffey, Jr., Columbus
Carol Jean Cole, Van Wert
Pamela Irene Corfman, Holmesville
Karen Anne Culbertson, Columbus
Lisa Ann Culp, Bellevue, Wash.
Edward Alan Dea, Euclid
Patsy Hendricks Deerhake, Rockford
Joni Lynn Diamond, Cincinnati
Deborah Ellen Eddy, Columbus
William Dale Faith, Youngstown
Philip Kenneth Fedele, Rochester, N. Y.
Michele Marie Fisher, Columbus
Gordon Michael Francisco, Fredericktown
Frederick Andrew Frankenfield, Findlay
Denise Pamela Friedman, Elyria
Hugh Robert Gallagher, Elyria
Elizabeth Ann Gann, Ironton
Cris Jay Gillespie, St. Clairsville
Elaine Carol Gregor, Amsterdam
Kathy Jolliff Griffith, Marysville
Beth Louise Grube, Cleveland
Carol Elaine Hamilton, Shaker Heights
Michelle Yvonne Hanson, Tulsa, Okla.
Clarissa Harris, Youngstown
Marcia Anne Hesselgrave, Bay Village
Susan Marie Hirsch, Worthington
Cleah Rae Hockin, Oak Harbor
Irene Susan Hwasta, Cleveland
Kathryn Sue Icenhower, Johnstown
Lise Karen King, North Olmsted
Debra Ann Krahn, Circleville
Cindi K. Maggied, Columbus
Denise Shackelford Mason, Cincinnati
Anne Marie Meiring, Perrysburg
Barbara Diann Miller, Columbus
Sherrill Ann Mitchell, Columbus
Hilary Lynne Morgan, North Olmsted
Sylvia G. Noel, Columbus
Anna Maria Ortiz, Cleveland
Karen Lynn Pearson, St. Charles, Ill.
Carol Ann Cejka Philbrick, Cleveland
Kim Anne Rabiner, Lima
Karen Ann Rausch, Plain City
Linda Carol Rhodes, Columbus
Mary Ann Rosser, Columbus
Anne Jeanne Scaperoth, Columbus
Mary Nanette Sebaugh, Zanesville
Jacqueline Claudia Sephton, Independence
Robin Lynn Seymour, Ashtabula
Dale Howard Shagrin, Beachwood
Thomas Gregory Shanahan, Columbus
Michelle Shoaf, Marion
Mery Lynn Shuer, Toledo
Ellen Nash Simon, Apple Creek
Deborah Sue Slack, Dayton
Susan Elaine Slusser, Spencer
Florence Jordan Smith, Columbus
Pamela Hatfield Smith, Circleville
Jay E. Sommerlad, Columbus
Debra Lynn Starkey, Steubenville
Mary King Steverson, Columbus
Carol Ann Strebar, Marion
Janet Louise Ramey Szilagyi, Akron
Donald Clifton Taylor, Dayton
Alva M. Teets, Jr., Bucyrus
Anthony Richard Thomas, Columbus
Linda Joyce Toombs, Marion
Donna Marie Van Meter, Columbus
Karen Sue Waldron, Berea
Marsha Lynn Wiens, Toledo
Deborah Lee Williams, Columbus
Kathyrn Cheeseman Winner, Columbus
Deborah Ann Witt, Germantown
Paul Gene Wyse, Wauseon
Janet Zahler, Cleveland

# Graduates with Honors

## Summa Cum Laude

Susan Marie Ambrose, Euclid
Patricia Carter Beale, Columbus
Dorothy Sarcone Benson, Cardington
Keith Lewis Bernhardt, Findlay
Suzan Corbacioglu, Rittman
Karen Anne Culbertson, Columbus
Douglas Keith Ewing, Columbus
Mark William Farnham, Toledo
Michelle Marie Fisher, Columbus
Deborah Lynn Fugate, Gahanna
Douglas Grant Geib II, Marion
Kathryn Sue Icenhower, Johnstown
Judith Roush Ingram, Shelby
Thomas James Lekan, Columbus
Steven Randle McGuire, Columbus
Kim Knepper Peterson, Findlay
Linda Gail Schoen, Dublin
Elizabeth Allen Shuttleworth, Columbus
Debra Lynn Starkey, Steubenville
Janet Louise Ramey Szilagi, Akron
Joseph Francis Vrecenak, Clifton, N.J.
Kathryn Cheeseman Winner, Columbus
Debra Quay Wolf, Belle Center

**Summa cum laude with distinction in Social Studies Education**

Laura Zeldin Rose, Columbus

## Cum Laude

Jennifer Maunsell Banks, Canal Winchester
Dorothy Sarcone Benson, Cardington
Mary Beth Bobel, Lorain
Margaret Grace Boor, Shelby
Todd Aaron Brooks, Perrysburg
Sandra Schrader Butterman, Marion
Jane Flewellen Clark, Chappaqua, N.Y.
Sheila Gossett Cottrill, Columbus
Suzanne Patrice Donahue, Pittsburgh, Pa.
Marilyn Hanna Eckstein, Mansfield
Liza Lovell Elliott, Worthington
Barbara Williams Ellis, Columbus
Kerry Alan Falkner, Springfield
William Richard Hughes, Pataskala
Michelle D. Katzenbach, Columbus
Bonnie Brown Levering, Edison
Timothy Lee McGuire, Marion
Diane Meckstroth, Columbus
Barbara Anne Minch, Rocky River
Hilary Lynne Morgan, North Olmsted
Sandra Ann Morgan, Lorain
Jodell Sue Newman, Lorain
Paul Douglas Pesses, Pepper Pike
Mark Raymond Polley, Columbus
David Scott Powell, Columbus
Rhonda Lareha Roberts, Shelby
Kathleen Ann Kinney Salyer, Rushsylvania
Constance Ann Schneider, Berea
Teresa Jean Sherrard, Columbus
Pamela Hatfield Smith, Carcleville
Laura Eve Yearwood Thomas, Vincent
Donald Eugene Verhoff, Ottawa
Tim Dennison Woosley, Columbus
Jeffrey David Wyatt, Cincinnati
Michael G. Yount, Columbus

**Cum laude with distinction in Classics**

Georgia K. Mase, Columbus

**With distinction in Agricultural Economics**

Cheryl Kathryn Ricketts, Pickerington

**With distinction in History**

Jonathan Lewis Etherton, Columbus

**With distinction in Political Science with honors in the Liberal Arts**

Ruth Celeste Boice, Columbus

**With distinction in Resource Development**

William Charles Likens, Columbus

**With honors in the Liberal Arts**

William W. Friday, Columbus
David Fox Sandmel, Cincinnati

# Candidates to be Commissioned in the Armed Forces

## United States Army

**Second Lieutenant, United States Army Reserve**

**Air Defense Artillery**

†John Edward Muske

**Adjutant General's Corps**

John David Harris
Michael Wayne McKinney

**Armor**

Dennis Del McClelland-Sherman
Robert Douglas Riffle

**Corps of Engineers**

†Russell Victor Pritchard, Jr.

**Field Artillery**

Donald Alan Alexy

**Infantry**

†Carl Hicks, Jr.

**Signal Corps**

Kathleen Cyrgalis

## United States Air Force

**Second Lieutenant, United States Air Force Reserve**

Keith Douglas Bailey
Lloyd John Hemmert, Jr.
Carl S. Lizza
Virgil Clinton Ray

† Denotes Distinguished Military Graduate

While every effort is made to ensure the accuracy and completeness of the names appearing in the Commencement Program, printing schedules occasionally make this impossible. Therefore, the University's permanent academic record for each student is the official registry for conferral of a degree.

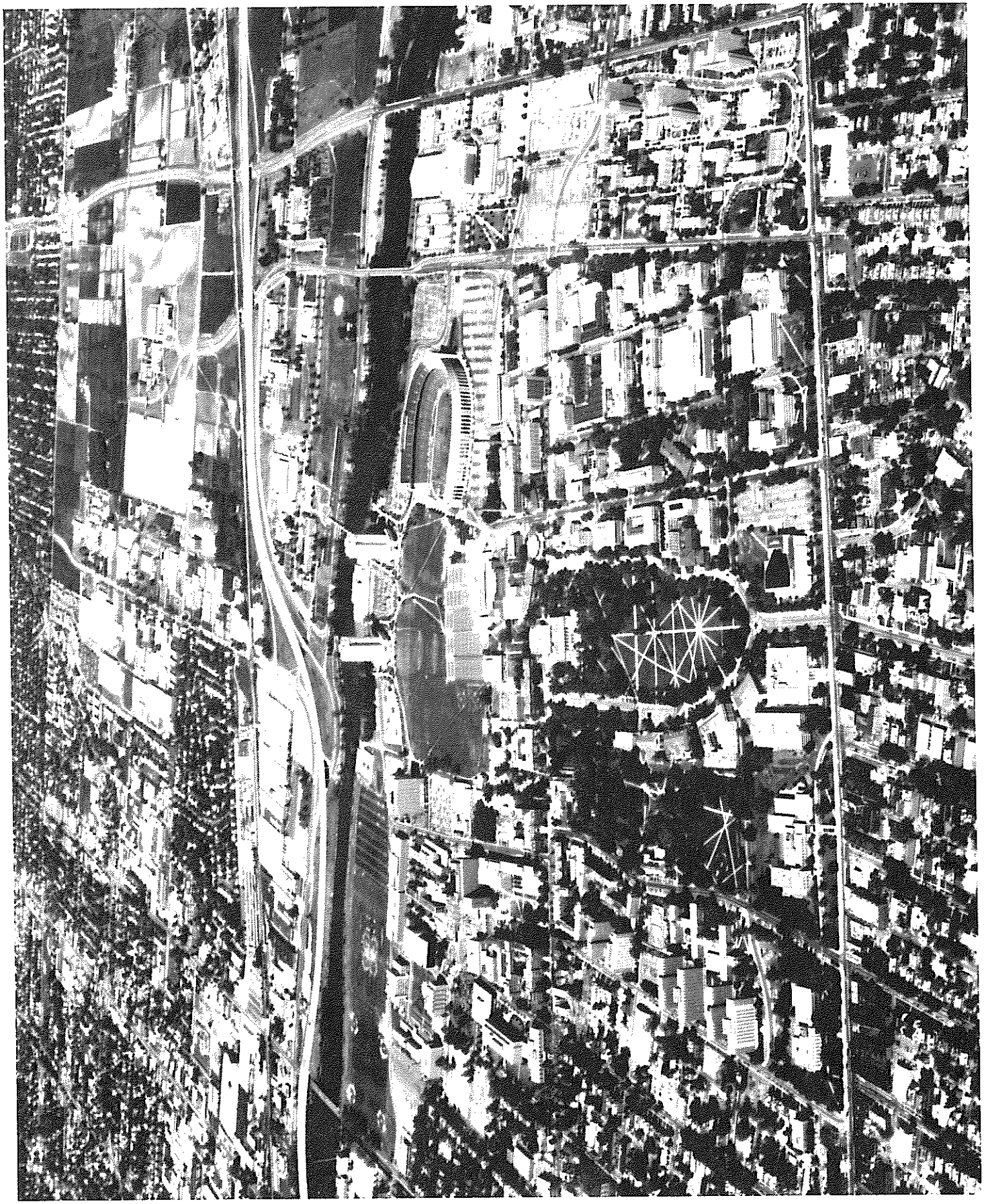

## Summary of Degrees

**Autumn Quarter Commencement—1977**

| College | Degree | Men | Women | Total | Grand Total |
|---|---|---|---|---|---|
| Graduate School | D.M.A. | 1 | — | 1 | |
| | Ph.D. | 97 | 51 | 148 | |
| | M.Acc. | 2 | — | 2 | |
| | M.Arch. | 1 | 1 | 2 | |
| | M.A. | 76 | 108 | 184 | |
| | M.B.A. | 29 | 2 | 31 | |
| | M.C.R.P. | 1 | 1 | 2 | |
| | M.F.A. | 1 | 1 | 2 | |
| | M.L.H.R. | 1 | 1 | 2 | |
| | M.Mus. | 2 | 2 | 4 | |
| | M.S. | 96 | 50 | 146 | |
| | M.S.W. | 7 | 6 | 13 | 537 |
| Colleges of the Arts and Sciences | | | | | |
| College of the Arts | B.A. | 9 | 5 | 14 | |
| | B.F.A. | 1 | 8 | 9 | |
| | B.Mus. | 1 | ~~2~~ 1 | ~~3~~ 2 | |
| | B.S.Ind.Des. | 3 | — | 3 | |
| College of Biological Sciences | B.A. | 3 | 1 | 4 | |
| | B.S. | 32 | 8 | 40 | |
| College of Humanities | B.A. | 20 | 28 | 48 | |
| College of Mathematics and Physical Sciences | B.A. | — | 1 | 1 | |
| | B.S. | 16 | 3 | 19 | |
| College of Social and Behavioral Sciences | B.A. | ~~50~~ 53 | 62 | ~~112~~ 115 | |
| | B.S. | 7 | 5 | 12 | |
| School of Journalism | B.A.Jour. | 20 | 17 | 37 | ~~302~~ 304 |
| Administrative Sciences | B.S.Bus.Adm. | ~~142~~ 141 | 29 | ~~171~~ 170 | |
| | B.S.L.H.R. | 1 | 1 | 2 | ~~173~~ 172 |
| Agriculture and Home Economics | B.S.Agr. | 64 | 17 | 81 | |
| | B.S.Food Sc. | 2 | — | 2 | |
| | B.S.Food Tech. | 2 | — | 2 | |
| | B.S.Nutrition | 1 | — | 1 | |
| School of Home Economics | B.S.H.E. | — | 43 | 43 | |
| School of Natural Resources | B.S.Nat.Res. | 38 | 6 | 44 | |
| Agricultural Technical Institute | A.A.S. | ~~18~~ 16 | 11 | ~~29~~ 27 | 202 200 |
| Dentistry | D.D.S. | 1 | — | 1 | 1 |
| Education | B.S.Ed. | 48 | 107 | 155 | |
| | B.Art Ed. | — | 9 | 9 | |
| | B.Mus.Ed. | 5 | 2 | 7 | 171 |
| Engineering | B.S.A.A.E. | 1 | — | 1 | |
| | B.S.Agr.E. | 1 | — | 1 | |
| | B.S.Cer.E. | 1 | — | 1 | |
| | B.S.Ch.E. | 1 | — | 1 | |
| | B.S.C.E. | 8 | — | 8 | |
| | B.S.C.I.S | 4 | — | 4 | |
| | B.S.E.E. | 24 | — | 24 | |
| | B.S.E.P. | 1 | — | 1 | |
| | I.E. | 2 | — | 2 | |
| | B.S.I.S.E. | 4 | 2 | 6 | |
| | B.S.M.E. | 17 | — | 17 | |
| School of Architecture | B.S.Arch. | 3 | — | 3 | |
| | B.S.Land.Arch. | 2 | 1 | 3 | 72 |
| Law | J.D. | 22 | 4 | 26 | 26 |
| Medicine | M.D. | 8 | 1 | 9 | |
| School of Allied Medical Professions | B.S.All'd.Hlth.Prof. | 5 | 10 | 15 | |
| | Cert.Nurs.Anest. | 1 | 3 | 4 | |
| School of Nursing | B.S.Nurs. | — | 8 | 8 | 36 |
| Optometry | O.D. | 33 | 1 | 34 | 34 |
| Social Work | B.S.Soc.Wel. | 17 | 69 | 86 | 86 |
| **Total** | | 953 | ~~687~~ 686 | ~~1640~~ 1639 | ~~1640~~ 1639 |
| Candidates for degrees and certificates | | | | | ~~1633~~ 1632 |
| Candidates for two degrees | | | | | 7 |
| **Total This Current Quarter** | Not including certificates | | | | ~~1636~~ 1635 |
| **Previous Total of Degrees Since 1878** | Not including certificates | | | | 259,140 |
| **Previous Total of Degrees of Last Decade** | Not including certificates | | | | 98,401 |

**To Our New Alumni**

You may not notice the difference. But today, along with hundreds of your colleagues, you've become an alumnus. You don't look different, but right now you may be experiencing a feeling of excitement, anticipation, and a great desire to celebrate. For you, one era has passed; another is about to begin.

From the six alumni who experienced the first Commencement in 1878 to the thousands who make up today's Ohio State University Alumni Association, our organized efforts have galvanized energies, ideas, and enthusiasm into greater good for Alma Mater.

As an alumnus, you are a member of the Buckeye family and a partner in the enterprise, carrying the reputation of Ohio State through your activities and accomplishments. You exemplify the fruits of a good education: a critical mind, a discerning spirit, higher values, a sense of commitment, and the privilege of service.

Today, and later, you may ask what you can do for the University. There seems to be general agreement on four areas where alumni can provide significant assistance: recruiting of new and highly qualified students; representing Ohio State well through personal and occupational achievements; participating financially through the Development Fund; and working in an advisory capacity with the University to improve itself and its programs to better prepare today's students for tomorrow's citizenship.

We extend to you a congratulatory year's free membership in the Alumni Association which we fund jointly with the Development Fund. Included is a year's subscription to our award-winning alumni magazine, *The Monthly*.
Devoted to the task of helping you keep in touch with our exciting pursuit of human excellence, the alumni magazine will also help you maintain an update on your friends and colleagues.

To you, your families, friends, and those others who helped you arrive here today go our congratulations. You are joining a great family of Ohio State alumni working together to make a difference.

Cordially,

Walter S. Klevay
President

Dan L. Heinlen
Director of Alumni Affairs

The Ohio State University Alumni Association

Summer's heat or winter's cold
The seasons pass, the years will roll;
Time and change will surely show
How firm thy friendship—Ohio.

**The Board of Trustees**

John L. Gushman, Chairman
Howard D. Sirak, M.D., Vice Chairman
M. Merle Harrod
Patricia D. James (Mrs.)
Chester Devenow
Warren J Smith
John D. Jacob, D.D.S.
Donald J. Hilliker
John F. Havens

Edward Q. Moulton, Secretary

**President's Staff**

Harold L. Enarson
President

Albert J. Kuhn
Provost

Edward Q. Moulton
Vice President for Business and Administration
and Secretary of the Board of Trustees

Richard Armitage
Vice President for Student Services

Edwin M. Crawford
Vice President for Public Affairs

John T. Bonner Jr.
Vice President for Educational Services

Henry G. Cramblett
Acting Vice President for Medical Affairs

John T. Mount
Vice President for Regional Campuses

Madison H. Scott
Vice President for Personnel Services

William E. Vandament
Executive Assistant to the President
and Director of Budget and Resources Planning

Eric R. Gilbertson
Executive Assistant to the President

## The Academic Costume

The colorful ceremonies of The Ohio State University Commencements derive from practices originating in the Middle Ages. When European universities were taking form in the 12th and 13th centuries, the scholars were usually clerics as well, and consequently they adopted costumes similar to those of their monastic orders. Cold halls and drafty buildings made caps and floor-length capes with attached hoods a necessity for warmth. Probably because of the costumes' religious heritage, they remained drab until the universities gradually began to pass from the control of the Church, whereupon some aspects of the costumes took on brighter hues. However, old prints and engravings reveal a strong similarity between the regalia worn in early universities and the academic costume worn today.

In light of our nation's strong English heritage, academic costume has been in use in the United States since colonial times. To establish a standard of uniformity with regard to the practice, an intercollegiate commission was formed which prepared a code for caps, gowns, and hoods which has been adopted by all institutions. Originally round, the shape of the cap is now the more familiar mortarboard square — a shape which ballad folklore suggests resembles a scholar's book. Legend also has it that the privilege of wearing a cap was the initial right of a freed Roman slave; the academic cap, therefore, has become a sign of the freedom of scholarship. The flowing gown has become symbolic of the democracy of scholarship for it covers any dress which might indicate rank or social strata. The hood, reserved at The Ohio State University for those receiving doctor's degrees, not only indicates the type of degree, but also is lined with the official colors of the University.

## The Gown

**Bachelor** Black, full cut with long pointed sleeves.

**Master** Black, long or short sleeves with arc-shaped panel extended for each sleeve.

**Doctor** Black, with velvet panels on front of gown and three velvet bars on each sleeve. Color of the velvet may be black or distinctive of the field of study.

## The Hood

**Bachelor** Three feet in length with a two-inch-wide velvet.*

**Master** Three and one-half feet in length with a three-inch-wide velvet.*

**Doctor** Four feet in length with a five-inch-wide velvet and panel at the sides.

The lining of all hoods, which is folded out, bears the official colors of the institution from which the degree was received. The color of the velvet indicates the field in which the doctoral was granted:

| | |
|---|---|
| Dentistry | Lilac |
| Law | Purple |
| Medicine | Green |
| Musical Arts | Pink |
| Optometry | Sea-Foam Green |
| Philosophy | Dark Blue |
| Veterinary Medicine | Gray |

*Not usually worn by candidates for a degree.

## Cap and Tassel

Candidates for degrees at The Ohio State University wear the black mortarboard with a tassel the color of which is distinctive of the degree being received. The tassel colors are as follows:

| | |
|---|---|
| Graduate School | Black |
| College of the Arts | White |
| (B.F.A.) | Brown |
| School of Music | Pink |
| College of Biological Sciences | White |
| College of Humanities | White |
| College of Mathematics and Physical Sciences | White |
| College of Social and Behavioral Sciences | White |
| School of Journalism | Crimson |
| College of Administrative Science | Drab |
| School of Public Administration | Peacock Blue |
| College of Agriculture and Home Economics | Maize |
| School of Home Economics | Maroon |
| School of Natural Resources | Maize |
| College of Dentistry | Lilac |
| College of Education | Light Blue |
| School of Health, Physical Education, and Recreation | Sage Green |
| College of Engineering | Orange |
| School of Architecture | Orange |
| College of Law | Purple |
| College of Medicine | Green |
| School of Allied Medical Professions | Green |
| School of Nursing | Apricot |
| College of Optometry | Sea-Foam Green |
| College of Pharmacy | Olive Green |
| College of Social Work | Citron |
| College of Veterinary Medicine | Gray |

The gold tassel is worn frequently by those holding the doctoral degree and by college and university administrative officers.

## Photographs

There will be no permanent seating in the first row of the mezzanine level. This area has been reserved for your convenience in taking photographs. Only press photographers are permitted at floor level.

## Complimentary Programs

A limited number of programs listing the names of all graduates are available on a first-come, first-served basis. Requests should be sent to the Office of Special Events, 1120 Lincoln Tower, 1800 Cannon Drive, Columbus, Ohio 43210.

## University Hall

Amid hammering and shouting, 24 students assembled in an incomplete University Hall and watched their professor improvise a lecture table with a carpenter's bench and conduct a physics demonstration with a dinner pail. It was the first day of classes at Ohio State University, known then as the Ohio Agricultural and Mechanical College.

That was back in 1873. During the more than 100 years that followed, Ohio State remained true to and expanded upon its original objectives: "to furnish a good general education by which the youth of Ohio shall be fitted for the several pursuits and professions of life . . . to produce opportunities for those who wish to pursue special studies."

To those ends, the University offers 250 academic programs to more than 55,000 students on six campuses. Ohio State is the headquarters for two unique research groups: the Institute of Polar Studies, the only multidisciplinary bi-polar institute in the nation, and the Disaster Research Center, the only such center in the world performing sociological research on reactions of groups and organizations in community-wide emergencies, particularly natural disasters.

Surrounded by the vigorous expansion of the last decade, a replica of University Hall stands on the original site. A testimony to past dedication and present commitment, University Hall once again honors Ohio State's pledge of quality education and public service.

OSU

The Ohio State University